



Sun™ Management Center 3.5 Version 3 Supplement for Sun Fire™ Midrange Systems

Sun Microsystems, Inc.
www.sun.com

Part No 817-3626-10
February 2004, Revision A

Submit comments about this document at: <http://www.sun.com/hwdocs/feedback>

Copyright 2004 Sun Microsystems, Inc., 4150 Network Circle, Santa Clara, California 95054, U.S.A. All rights reserved.

Sun Microsystems, Inc. has intellectual property rights relating to technology that is described in this document. In particular, and without limitation, these intellectual property rights may include one or more of the U.S. patents listed at <http://www.sun.com/patents> and one or more additional patents or pending patent applications in the U.S. and in other countries.

This document and the product to which it pertains are distributed under licenses restricting their use, copying, distribution, and decompilation. No part of the product or of this document may be reproduced in any form by any means without prior written authorization of Sun and its licensors, if any.

Third-party software, including font technology, is copyrighted and licensed from Sun suppliers.

Parts of the product may be derived from Berkeley BSD systems, licensed from the University of California. UNIX is a registered trademark in the U.S. and in other countries, exclusively licensed through X/Open Company, Ltd.

Sun, Sun Microsystems, the Sun logo, docs.sun.com, Sun Fire, and Solaris are trademarks or registered trademarks of Sun Microsystems, Inc. in the U.S. and in other countries.

All SPARC trademarks are used under license and are trademarks or registered trademarks of SPARC International, Inc. in the U.S. and in other countries. Products bearing SPARC trademarks are based upon an architecture developed by Sun Microsystems, Inc.

The OPEN LOOK and Sun™ Graphical User Interface was developed by Sun Microsystems, Inc. for its users and licensees. Sun acknowledges the pioneering efforts of Xerox in researching and developing the concept of visual or graphical user interfaces for the computer industry. Sun holds a non-exclusive license from Xerox to the Xerox Graphical User Interface, which license also covers Sun's licensees who implement OPEN LOOK GUIs and otherwise comply with Sun's written license agreements.

U.S. Government Rights—Commercial use. Government users are subject to the Sun Microsystems, Inc. standard license agreement and applicable provisions of the FAR and its supplements.

DOCUMENTATION IS PROVIDED "AS IS" AND ALL EXPRESS OR IMPLIED CONDITIONS, REPRESENTATIONS AND WARRANTIES, INCLUDING ANY IMPLIED WARRANTY OF MERCHANTABILITY, FITNESS FOR A PARTICULAR PURPOSE OR NON-INFRINGEMENT, ARE DISCLAIMED, EXCEPT TO THE EXTENT THAT SUCH DISCLAIMERS ARE HELD TO BE LEGALLY INVALID.

Copyright 2004 Sun Microsystems, Inc., 4150 Network Circle, Santa Clara, Californie 95054, Etats-Unis. Tous droits réservés.

Sun Microsystems, Inc. a les droits de propriété intellectuels relatants à la technologie qui est décrit dans ce document. En particulier, et sans la limitation, ces droits de propriété intellectuels peuvent inclure un ou plus des brevets américains énumérés à <http://www.sun.com/patents> et un ou les brevets plus supplémentaires ou les applications de brevet en attente dans les Etats-Unis et dans les autres pays.

Ce produit ou document est protégé par un copyright et distribué avec des licences qui en restreignent l'utilisation, la copie, la distribution, et la décompilation. Aucune partie de ce produit ou document ne peut être reproduite sous aucune forme, par quelque moyen que ce soit, sans l'autorisation préalable et écrite de Sun et de ses bailleurs de licence, s'il y en a.

Le logiciel détenu par des tiers, et qui comprend la technologie relative aux polices de caractères, est protégé par un copyright et licencié par des fournisseurs de Sun.

Des parties de ce produit pourront être dérivées des systèmes Berkeley BSD licenciés par l'Université de Californie. UNIX est une marque déposée aux Etats-Unis et dans d'autres pays et licenciée exclusivement par X/Open Company, Ltd.

Sun, Sun Microsystems, le logo Sun, docs.sun.com, Sun Fire, et Solaris sont des marques de fabrique ou des marques déposées de Sun Microsystems, Inc. aux Etats-Unis et dans d'autres pays.

Toutes les marques SPARC sont utilisées sous licence et sont des marques de fabrique ou des marques déposées de SPARC International, Inc. aux Etats-Unis et dans d'autres pays. Les produits portant les marques SPARC sont basés sur une architecture développée par Sun Microsystems, Inc.

L'interface d'utilisation graphique OPEN LOOK et Sun™ a été développée par Sun Microsystems, Inc. pour ses utilisateurs et licenciés. Sun reconnaît les efforts de pionniers de Xerox pour la recherche et le développement du concept des interfaces d'utilisation visuelle ou graphique pour l'industrie de l'informatique. Sun détient une licence non exclusive de Xerox sur l'interface d'utilisation graphique Xerox, cette licence couvrant également les licenciées de Sun qui mettent en place l'interface d'utilisation graphique OPEN LOOK et qui en outre se conforment aux licences écrites de Sun.

LA DOCUMENTATION EST FOURNIE "EN L'ÉTAT" ET TOUTES AUTRES CONDITIONS, DECLARATIONS ET GARANTIES EXPRESSES OU TACITES SONT FORMELLEMENT EXCLUES, DANS LA MESURE AUTORISEE PAR LA LOI APPLICABLE, Y COMPRIS NOTAMMENT TOUTE GARANTIE IMPLICITE RELATIVE A LA QUALITE MARCHANDE, A L'APTITUDE A UNE UTILISATION PARTICULIERE OU A L'ABSENCE DE CONTREFAÇON.

Contents

Preface xxi

1. Introduction 1

Sun Fire Midrange Systems Add-on Software 1

Terms Used in This Book 3

Identifying Platforms and Hardware Domains 9

About the Examples Used in This Book 11

2. Installation and Setup 13

Sun Fire Midrange System-Specific Packages 14

What You Can Do 16

Installation Process Overview 18

Updating Existing Sun Management Center 3.5 Add-on Software 19

 Uninstalling the Sun Management Center 3.5 Add-on Software for Sun Fire
 Midrange Systems 19

 Installing and Setting Up the Sun Management Center 3.5 Add-on Software
 for Sun Fire Midrange Systems 19

Upgrading From Sun Management Center 3.0 Software 20

Installing and Setting Up New Sun Management Center 3.5 Add-on Software 20

 Installing Separately Released Add-on Products 20

 Enabling the SC Failover Capability 21

▼ To Enable the SC Failover Capability and Set Up a Logical IP Address	22
Setting Up SNMP on the System Controller	22
▼ To Configure SNMP on the Platform	23
▼ To Configure SNMP on a Domain	24
Installing the Sun Fire Midrange Systems Add-on Software Using the Install Wizard	26
Summary of Sun Management Center 3.5 Software Installation	26
Setting Up the Sun Fire Midrange Systems Add-on Software Using the Setup Wizard	27
▼ To Set Up the Platform Agent Using the Setup Wizard	27
▼ To Set Up the Domain Agent Using the Wizard GUI	39
Using Advanced Wizard Setup Options	40
Updating Multiple Hosts Using Agent Update	41
Before You Start the Agent Update Process	41
▼ To Create the Agent Update Configuration File on the Target Hosts	42
Using the Agent Update Process	42
Supported Update Configurations	42
▼ To Update From Sun Management Center 3.5 Add-on Software	42
▼ To Update From No Add-on Software or Sun Management Center 3.0 Platform Update 4 Add-on Software	46
Creating and Setting Up a Sun Fire Midrange Systems Platform Agent Instance	47
▼ To Create a Platform Agent Instance	47
▼ To Create Multiple Platform Agent Instances	48
▼ To Set Up a Sun Fire Midrange Systems Platform Administration Module for a New Platform Agent Instance	48
▼ To Start the Platform Instance	49
▼ To Stop the Platform Instance	49
Assigning Users to Groups	50
▼ To Assign Users to Administrator and Operator Groups	50

Undoing Setups and Deleting Platform Agents 51

- ▼ To Undo the Setup of the Sun Fire Midrange Systems Default Platform Administration Module 51
- ▼ To Undo the Setup of a Sun Fire Midrange Systems Platform Administration Instance 51
- ▼ To Delete a Platform Agent 52

Setting Up Domains 52

- ▼ To Create a Hardware Domain 53
- ▼ To Create Administrative Domains 53

3. Platform and Domain Administration and Monitoring Using the Platform Agent 55

Sun Fire Midrange Systems Platform Administration Module 55

- ▼ To Create a Sun Fire Midrange Systems Domain Object Only 57
- ▼ To Create a Sun Fire Midrange Systems Platform Object Only 57
- ▼ To Create a Sun Fire Midrange Systems Composite Object 58

Accessing the Domain Tables in the Platform Administration Module 60

Domain X Slot Tables 61

Domain X Empty Slots 62

Domain X CPU Boards 62

Domain X IO Boards 63

Domain X Unknown Boards 64

Domain X Component Tables 65

Domain X CPU Module 65

Domain X DIMM 66

Domain X Ecache 67

Domain X WCI 67

Domain X WCI Port 68

Domains 69

Taking Action on a Domain Table 70

- ▼ To Change a Domain Keyswitch Setting 72
- ▼ To Set Domain Loghosts 74
- ▼ To Display FRU Information 74
- ▼ To Display Host Details 75

Accessing the Platform Tables In the Platform Administration Module 76

Platform System 77

Platform Chassis 77

Platform Slot Tables 78

Platform Empty Slots 79

Platform CPU Boards 79

Platform I/O Boards 80

Platform L2 Repeaters 81

Platform Fan Trays 82

Platform Power Supply 83

Platform System Controller (SC) 84

Platform Unknown Boards 85

Platform Component Tables 85

Platform CPU Module 86

Platform DIMM 87

Platform Ecache 87

Platform WCI 88

Platform WCI Port 89

Platform Domains 89

Taking Action on Platform Tables 90

- ▼ To Assign Available Boards 93
- ▼ To Unassign Boards 93
- ▼ To Power On or Off Boards 94
- ▼ To Test a Board 95

▼ To Set Up the System Controller	95
▼ To Set Up Loghosts	97
▼ To Display FRU Information	97
▼ To Display Host Details	98
▼ To Change a Domain Access Control List	98
Physical View and Logical View of Sun Fire Midrange Systems	99
▼ To See Physical and Logical Views	100
Platform Administration Hardware Rules	106
Slot Status Rule (rspa1000)	106
System Frequency Clock Rule (rspa1001)	106
Domain Status Rule (rspa1002)	107
Domain Keyswitch Rule (rspa1003)	107
System Controller Failover Rule (rspa1004)	107
System Controller Change Rule (rspa1005)	108
Log or Trap Host Change Rule (rspa1006)	108
System Controller Not Responding Rule (rspa1007)	109
CPU Module Status Rule (rspa1008)	109
System Controller Firmware Version Rule	109
System Board Test Status Rule (rspa1010)	110
Domain or Board Power State Rule (rspa1011)	110
Data Acquisition Table	111
4. Domain Administration Using the Domain Agent	115
Setting Up Administrative Domains	115
Starting and Stopping Agents	115
Creating a Node	116
Config-Reader Module	116
▼ To Use the Config-Reader Module	116
Loading the Config-Reader Module	121

▼ To Load a Module	121
Accessing Tables in the Domain Config-Reader Module	123
▼ To Refresh Domain Config-Reader Tables	123
Domain System	124
Domain Boards	125
Domain CPU Units	125
Domain DIMMs	126
Domain I/O Controllers	127
Domain Sun Fire Link ASIC	128
Domain Sun Fire Link Paroli DCA	128
Domain I/O Devices	129
Domain Disk Devices	130
Domain Tape Devices	130
Domain Network Devices	131
Domain Memory Controller	131
Domain Config-Reader Rules	131
CPU Unit Status Rule (<i>rcrse207</i>)	132
Tape Status Rule (<i>rcrse225</i>)	132
System Board Condition Rule (<i>rcrse301</i>)	133
Attachment Point Status Rule (<i>rLnkVld</i>)	133
Sun Fire Midrange Systems Rules	133
CPU Error Message Rule–Solaris 8, 7/01 and Later (<i>rsr1000</i>)	134
CPU Error Message Rule–Pre-Solaris 8, 7/01 (<i>rsr1001</i>)	134
SCSI Warning Message Rule (<i>rsr1002</i>)	134
UNIX Warning Message Rule (<i>rsr1003</i>)	135
Genunix Date Warning Message Rule (<i>rsr1004</i>)	135
Genunix Clock Warning Message Rule (<i>rsr1005</i>)	136
Fan Plane Warning Message Rule (<i>rsr1006</i>)	136

LUN Failure Rule (rsr1007)	136
PLOGI Failure Rule (rsr1008)	137
ECC Correction Rule (rsr1009)	137
Qlogic Error Rule (rsr1010)	137
Kernel Correction Rule (rsr1011)	138
SCSI Info Event Rule (rsr1012)	138
SCSI Disk Online Rule (rsr1013)	138
Temperature State Rule (rsr1014)	139
Power State Rule (rsr1015)	139
Physical and Logical Views of a Domain	140
5. Dynamic Reconfiguration From the Domain	143
Prerequisites	143
Dynamic Reconfiguration Module	144
Dynamic Reconfiguration Properties	145
Attachment Points	146
CPU/MEM	146
PCI/PCI+/cPCI/hPCI IO	147
WPCI	148
cPCI/hPCI Cards	149
SCSI	150
Empty Slots	151
MaxCPU	152
Dynamic Attachment Points	152
CPU Components	153
Memory Components	154
I/O Components	155
SCSI Components	156
Dynamic Reconfiguration Operations From the Domain	156

c.f.gadm Options Supported	157
Showing Domain Information From the Domain	158
Ensure Boards Are in a Domain's ACL	158
Assigning a Board	158
▼ To Assign a Board	158
Unassigning a Board	159
▼ To Unassign a Board	159
Attaching a System Board	160
▼ To Attach a System Board	160
Detaching a System Board	161
▼ To Detach a System Board	161
Connecting a Board	162
▼ To Connect a System Board	162
Disconnecting a Board	162
▼ To Disconnect a System Board Other Than a SCSI Board	163
▼ To Disconnect a SCSI Board	164
Configuring a Board, a Component, or Memory	164
▼ To Configure a System Board, a Component, or Memory	164
Unconfiguring a Board, a Component, or Memory	165
▼ To Unconfigure a System Board or a Component	165
▼ To Unconfigure Memory	166
Powering on a Board	167
▼ To Power on a Board	167
Powering off a Board	167
▼ To Power off a Board	167
Testing a Board	168
▼ To Test a Board	168
Showing Status	169

- ▼ To Show Status 169
- A. Using the CLI to Install, Set up, Uninstall, Start, and Stop Sun Management Center Software 171**
 - Installing the Software 171
 - ▼ To Install the Supplement Software Using the CLI 171
 - Setting Up the Sun Fire Midrange Systems Platform Administration Module Using the CLI 173
 - Setting Up the Agent and Server Layers 173
 - ▼ To Set Up the Sun Fire Midrange Systems Platform Administration Module on an Agent Machine 174
 - ▼ To Set Up the Sun Fire Midrange Systems Platform Administration Module Server Layer Only on the Server 175
 - Creating and Setting Up a Sun Fire Midrange Systems Platform Agent Instance 175
 - ▼ To Create a Platform Agent Instance 176
 - ▼ To Set Up a Sun Fire Midrange Systems Platform Administration Module for a New Platform Agent Instance 176
 - ▼ To Assign Users to Administrator and Operator Groups 177
 - Setting Up the Software Using the CLI 178
 - ▼ To Set Up the Domain Administration Module on the Sun Management Center Server 178
 - ▼ To Set Up the Platform Administration Module on the Platform 178
 - Uninstalling Software Using the CLI 181
 - ▼ To Uninstall All Sun Management Center Software 181
 - ▼ To Uninstall Add-on Software for Sun Fire Midrange Systems 183
 - Starting Sun Management Center Software Using the CLI 184
 - ▼ To Start the Default Platform Agent 184
 - ▼ To Start a Platform Agent Instance 185
 - ▼ To Start All Sun Management Center Components 185
 - Stopping Sun Management Center Components 185

- ▼ To Stop the Default Platform Agent 186
- ▼ To Stop a Platform Agent Instance 186
- ▼ To Stop All Sun Management Center Components 186

Glossary 187

Index 191

Figures

FIGURE 1-1	Platform and Domain Administration Views	2
FIGURE 1-2	Platform Agents Provide Access to Sun Fire Midrange System Controllers	3
FIGURE 1-3	Main Console Window Showing an Administrative Domain Containing Multiple Hosts	5
FIGURE 1-4	Details View of a Sun Fire Midrange Platform With Multiple Hardware Domains	6
FIGURE 1-5	Details Windows for Platform (Upper) and Hardware Domain (Lower)	10
FIGURE 1-6	Choices for Expanding or Uncompressing Icons	12
FIGURE 2-1	Installation Process Flow	18
FIGURE 2-2	Server Host Only Query Panel	28
FIGURE 2-3	Platform Administration Platform Configuration Panel	30
FIGURE 2-4	Platform Administration Domain Community Configuration Panel	31
FIGURE 2-5	Platform Administration Domain IP Configuration Panel	32
FIGURE 2-6	Platform Administration Domain Port Configuration Panel	33
FIGURE 2-7	Platform Administration Default Platform Port Panel	35
FIGURE 2-8	Platform Administration Generate Security Keys Panel	38
FIGURE 2-9	Manage Jobs Panel	43
FIGURE 2-10	New Task Panel	44
FIGURE 3-1	Details Window for a Sun Fire Midrange Systems Platform Object	56
FIGURE 3-2	Node Tab in Create Object Window	59
FIGURE 3-3	Composite Tab With Sun Fire Midrange Systems	60
FIGURE 3-4	Domain X Tables	61

FIGURE 3-5	Module Browser Window Domains Table	71
FIGURE 3-6	Keyswitch Panel	73
FIGURE 3-7	Setup Loghosts Panel	74
FIGURE 3-8	FRU Information Panel	75
FIGURE 3-9	Platform Tables	76
FIGURE 3-10	Assign Panel	93
FIGURE 3-11	Unassign Panel	94
FIGURE 3-12	Power Off Panel	94
FIGURE 3-13	Test Board Panel	95
FIGURE 3-14	System Controller Network Setup Panel	96
FIGURE 3-15	Setup Loghosts Panel	97
FIGURE 3-16	FRU Information Panel	98
FIGURE 3-17	Access Control List Panel	99
FIGURE 3-18	Platform Details Window	100
FIGURE 3-19	Hardware Tab	101
FIGURE 3-20	Views Pull-Down Menu	102
FIGURE 3-21	Physical View (Rear View of Sun Fire E4900 System)	103
FIGURE 3-22	Logical View	104
FIGURE 3-23	Search Button in the Details Window Logical View	105
FIGURE 3-24	Data Acquisition Table	112
FIGURE 4-1	Domain Details Window	117
FIGURE 4-2	Config-Reader and Rules Icons	118
FIGURE 4-3	Config-Reader Devices	119
FIGURE 4-4	Sun Fire Midrange Systems Rules Tables	120
FIGURE 4-5	Module Manager Tab in the Details Window	122
FIGURE 4-6	Domain Physical View of Paroli Cards (Rear)	141
FIGURE 4-7	Domain Physical View of PCI+ Board (Rear)	142
FIGURE 5-1	Dynamic Reconfiguration Features	145
FIGURE 5-2	Detach Confirmation Box	161
FIGURE 5-3	Disconnect Panel	163

- FIGURE 5-4 Unconfigure Memory Panel 166
- FIGURE 5-5 Test Board Panel 169
- FIGURE 5-6 Unsuccessful Domain DR Operation in Show Status 170
- FIGURE 5-7 Successful Domain DR Operation in Show Status 170

Tables

TABLE 1-1	Sun Fire Midrange Systems Icons	7
TABLE 2-1	Sun Management Center Packages for Sun Fire Midrange Systems	14
TABLE 2-2	Pre-Installation, Installation, Setup, Uninstallation, Upgrade, and Post-Installation Procedures	16
TABLE 2-3	User Groups	50
TABLE 3-1	Domain X Empty Slots	62
TABLE 3-2	Domain X CPU Boards	62
TABLE 3-3	Domain X IO Boards	63
TABLE 3-4	Domain X Unknown Boards	64
TABLE 3-5	Domain X CPU Module	65
TABLE 3-6	Domain X Components DIMM	66
TABLE 3-7	Domain X Components Ecache	67
TABLE 3-8	Domain X Components WCI	67
TABLE 3-9	Domain X Components WCI Port	68
TABLE 3-10	Domain X Domains	69
TABLE 3-11	Table Action Menu Items for the Domain View	71
TABLE 3-12	Domain Table Actions	72
TABLE 3-13	Sun Fire Midrange Systems	77
TABLE 3-14	Platform Chassis	77
TABLE 3-15	Platform Empty Slots	79
TABLE 3-16	Platform Slots CPU Boards	79

TABLE 3-17	Platform Slots IO Boards	80
TABLE 3-18	Platform Slots L2 Repeaters	81
TABLE 3-19	Platform Slots Fan Trays	82
TABLE 3-20	Platform Slots Power Supply	83
TABLE 3-21	Platform Slots SC	84
TABLE 3-22	Platform Slots Unknown Boards	85
TABLE 3-23	Platform Components CPU Modules	86
TABLE 3-24	Platform Components DIMM	87
TABLE 3-25	Platform Components Ecache	87
TABLE 3-26	Platform Components WCI	88
TABLE 3-27	Platform Components WCI Port	89
TABLE 3-28	Platform Domains	89
TABLE 3-29	Table Action Menu Items for the Platform View	91
TABLE 3-30	Platform Table Actions Menu	92
TABLE 3-31	Platform Administration Slot Status Rule	106
TABLE 3-32	Platform Administration System Frequency Clock Rule	106
TABLE 3-33	Platform Administration System Domain Status Rule	107
TABLE 3-34	Platform Administration System Domain Keyswitch Rule	107
TABLE 3-35	Platform Administration System Controller Failover Rule	107
TABLE 3-36	Platform Administration System Controller Change Rule	108
TABLE 3-37	Platform Administration Log or Trap Host Change Rule	108
TABLE 3-38	Platform Administration System Controller Not Responding Rule	109
TABLE 3-39	Platform Administration Log or Trap Host Change Rule	109
TABLE 3-40	Platform Administration SC Firmware Version Rule	109
TABLE 3-41	Platform Administration System Board Test Status Rule	110
TABLE 3-42	Platform Administration Domain or Board Power State Rule	110
TABLE 4-1	Domain System	124
TABLE 4-2	Domain Boards	125
TABLE 4-3	Domain CPU Units	125
TABLE 4-4	Domain DIMMs	126

TABLE 4-5	Domain I/O Controllers	127
TABLE 4-6	Domain Sun Fire Link ASIC (WCI)	128
TABLE 4-7	Domain Sun Fire Link Paroli DCA	128
TABLE 4-8	Domain IO Devices	129
TABLE 4-9	Domain Disk Devices	130
TABLE 4-10	Domain Tape Devices	130
TABLE 4-11	Domain Network Devices	131
TABLE 4-12	Domain Memory Controller	131
TABLE 4-13	Domain Config-Reader CPU Unit Status Rule	132
TABLE 4-14	Domain Config-Reader Tape Status Rule	132
TABLE 4-15	Domain Config-Reader System Board Condition Rule	133
TABLE 4-16	Domain Config-Reader Attachment Point Status Rule	133
TABLE 4-17	CPU Error Message Rule—Solaris 8, 7/01	134
TABLE 4-18	CPU Error Message Rule—Pre-Solaris 8, 7/01	134
TABLE 4-19	SCSI Warning Message Rule	134
TABLE 4-20	UNIX Warning Message Rule	135
TABLE 4-21	Genunix Date Warning Message Rule	135
TABLE 4-22	Genunix Clock Warning Message Rule	136
TABLE 4-23	Fan Plane Warning Message Rule	136
TABLE 4-24	LUN Failure Rule	136
TABLE 4-25	PLOGI Failure Rule	137
TABLE 4-26	System ECC Correction Rule	137
TABLE 4-27	Qlogic Error Rule	137
TABLE 4-28	Kernel Correction Rule	138
TABLE 4-29	SCSI Info Event Rule	138
TABLE 4-30	SCSI Disk Online Rule	138
TABLE 4-31	Temperature State Rule	139
TABLE 4-32	System Power State Rule	139
TABLE 5-1	Attachment Point Properties for a CPU/MEM Board	146
TABLE 5-2	Attachment Point Properties for PCI/PCI+/cPCI/hPCI/hPCI+ IO Boards	147

TABLE 5-3	Attachment Point Properties for a WPCI Board	148
TABLE 5-4	Attachment Point Properties for a cPCI/hPCI Card	149
TABLE 5-5	Attachment Point Properties for a SCSI	150
TABLE 5-6	Attachment Point Properties for Empty Slots	151
TABLE 5-7	Attachment Point Properties for MaxCPU Board on Sun Fire High-End Systems	152
TABLE 5-8	Dynamic Attachment Point Properties for CPU Components	153
TABLE 5-9	Dynamic Attachment Point Properties for Memory Components	154
TABLE 5-10	Dynamic Attachment Point Properties for I/O Components	155
TABLE 5-11	Dynamic Attachment Point Properties for SCSI Components	156
TABLE 5-12	<code>cfgadm</code> Options Supported by Dynamic Reconfiguration	157
TABLE A-1	User Groups	177

Preface

This *Sun™ Management Center 3.5 Version 3 Supplement for Sun Fire™ Midrange Systems* provides instructions on how to install, configure, and use Sun Management Center software on these Sun Fire Midrange Systems:

- E6900
- E4900
- 6800
- 4800
- 4810
- 3800

This supplement is intended for Sun Fire Midrange Systems administrators who install and use the Sun Management Center software to monitor and manage their Sun Fire Midrange Systems.

The Sun Management Center 3.5 documents for Sun Fire Midrange Systems are available in French, Japanese, Korean, Simplified Chinese, and Traditional Chinese. However, the examples of screens in this supplement appear only in English.

Note – If you have trouble seeing all the text in your language in a given window, resize the window.

Before You Read This Book

Read this supplement after the *Sun Management Center 3.5 Installation and Configuration Guide*, which provides detailed instructions for installing and configuring Sun Management Center 3.5 software and the *Sun Management Center 3.5 User's Guide*, which provides detailed instructions for using Sun Management Center software.

Note – For the latest information about this product, go to the Sun Management Center Web site at <http://www.sun.com/sunmanagementcenter>.

How This Book Is Organized

Chapter 1 introduces Sun Management Center software on the Sun Fire Midrange Systems.

Chapter 2 describes how to install, set up, update multiple hosts, start, and stop Sun Management Center software on the Sun Fire Midrange Systems using the graphical user interface (GUI). Use this chapter with the *Sun Management Center 3.5 Installation and Configuration Guide*. This chapter includes pre-installation steps, such as enabling SC failover. The chapter also includes post-installation steps, such as assigning users to administrator and operator groups and setting up domains.

Chapter 3 describes how to administer and monitor the Sun Fire Midrange Systems platform and domains using the Platform Agent. This chapter also describes briefly each property and the alarm rules used by the Platform Agent.

Chapter 4 describes how to administer a Sun Fire Midrange Systems domain using the Domain Agent. This chapter also describes briefly each property and the alarm rules used by the Domain Agent.

Chapter 5 describes how to use the dynamic reconfiguration and other management commands from the Dynamic Reconfiguration (DR) module, which is based on the configuration administration `cfgadm(1M)` command.

Appendix A describes how to use the command line interface (CLI) to install, setup, uninstall, start, and stop Sun Management Center software.

The glossary defines abbreviations and acronyms used in this supplement and in the Sun Management Center graphical user interface (GUI) for Sun Fire Midrange system-specific modules.

A comprehensive index helps find information quickly in this supplement.

To view license terms, attribution, and copyright statements for open source software included in this release, the default path is:

```
/cdrom/sunmc_3_5_sparc/image/Webserver/Solaris_9/SUNWtcatr \
/install/copyright
```

If you are using Solaris 8 software, substitute `Solaris_8` for `Solaris_9` in the path.

Using UNIX Commands

This document might not contain information on basic UNIX® commands and procedures such as shutting down the system, booting the system, and configuring devices. See the following for this information:

- Software documentation that you received with your system
- Solaris™ operating environment documentation, which is at <http://docs.sun.com>

Shell Prompts

Shell	Prompt
C shell	<i>machine-name%</i>
C shell superuser	<i>machine-name#</i>
Bourne shell and Korn shell	\$
Bourne shell and Korn shell superuser	#

Typographic Conventions

Typeface ¹	Meaning	Examples
AaBbCc123	The names of commands, files, and directories; on-screen computer output	Edit your <code>.login</code> file. Use <code>ls -a</code> to list all files. % You have mail.
AaBbCc123	What you type, when contrasted with on-screen computer output	% su Password:
<i>AaBbCc123</i>	Book titles, new words or terms, words to be emphasized. Replace command-line variables with real names or values.	Read Chapter 6 in the <i>User's Guide</i> . These are called <i>class</i> options. You <i>must</i> be superuser to do this. To delete a file, type <code>rm filename</code> .

¹ The settings on your browser might differ from these settings.

Related Documentation

Application	Title	Part Number
Installing and configuring Sun Management Center 3.5 base software	<i>Sun Management Center 3.5 Installation and Configuration Guide</i>	816-2678
Using Sun Management Center 3.5 base software	<i>Sun Management Center 3.5 User's Guide</i>	816-2716
Issues, limitations, and bugs for base software	<i>Sun Management Center 3.5 Release Notes</i>	816-2718
Issues, limitations, and bugs for Sun Fire Midrange Systems add-on software	<i>Sun Management Center 3.5 Version 3 Release Notes for Sun Fire Midrange Systems</i>	817-3627
Dynamic reconfiguration, command line interface	<i>Sun Fire Midrange Systems Dynamic Reconfiguration User Guide</i>	817-4585
Platform administration	<i>Sun Fire Midrange Systems Platform Administration Manual, Firmware Release 5.16.0 or greater</i>	817-2971
Command reference	<i>Sun Fire Midrange System Controller Command Reference Manual, Firmware Release 5.16.0 or greater</i>	817-2972
Changes, limitations, and bugs for Sun Fire Midrange Systems	<i>Sun Fire Midrange Systems Firmware 5.16.0 or greater Release Notes</i>	817-2973
Hardware service	<i>Sun Fire E6900/E4900 Systems Service Manual</i>	817-4120
	<i>Sun Fire 6800/4810/4800/3800 Systems Service Manual</i>	805-7363
Installing and using Sun Fire High-End Systems add-on software	<i>Sun Management Center 3.5 Version 3 Supplement for Sun Fire High-End Systems</i>	817-4035
Administering Sun Fire Link Systems	<i>Sun Fire Link Fabric Administrator's Guide</i>	806-1405
Installing Sun Fire Link Systems	<i>Sun Fire Link Software Installation Guide</i>	817-4663

Accessing Sun Documentation

You can view, print, or purchase a broad selection of Sun documentation, including localized versions, at:

<http://www.sun.com/documentation>

Third-Party Web Sites

Sun is not responsible for the availability of third-party web sites mentioned in this document. Sun does not endorse and is not responsible or liable for any content, advertising, products, or other materials that are available on or through such sites or resources. Sun will not be responsible or liable for any actual or alleged damage or loss caused by or in connection with the use of or reliance on any such content, goods, or services that are available on or through such sites or resources.

Contacting Sun Technical Support

If you have technical questions about this product that are not answered in this document, go to:

<http://www.sun.com/service/contacting>

Sun Welcomes Your Comments

Sun is interested in improving its documentation and welcomes your comments and suggestions. You can submit your comments by going to:

<http://www.sun.com/hwdocs/feedback>

Please include the title and part number of your document with your feedback:

Sun Management Center 3.5 Version 3 Supplement for Sun Fire Midrange Systems, part number 817-3626-10

Introduction

This chapter introduces Sun™ Management Center 3.5 software platform and domain administration on Sun Fire™ Midrange Systems.

Sun Fire Midrange Systems Add-on Software

Sun Management Center 3.5 software allows you to monitor Sun systems from a platform such as a workstation or server. You can also use Sun Management Center 3.5 software to manage various remote operations and applications through the network. The Sun Fire Midrange Systems add-on software adapts the basic Sun Management Center 3.5 software to function with Sun Fire Midrange Systems. The following Sun Fire Midrange Systems models are supported with this release of the software:

- E6900
- E4900
- 6800
- 4810
- 4800
- 3800

To use the dynamic reconfiguration features described in [Chapter 5](#), you need a thorough understanding of dynamic reconfiguration operations. This supplement describes using Sun Management Center software to perform dynamic reconfiguration operations. For an overall description of dynamic reconfiguration operations that apply to the Sun Fire Midrange Systems, refer to the *Sun Fire Midrange Systems Dynamic Reconfiguration User Guide*.

Sun Fire Midrange Systems are divided into hardware domains, with each domain running a separate copy of the Solaris™ Operating Environment. Depending on the capability and the number of hardware resources, Sun Fire Midrange Systems can support up to four domains. (The minimum is one domain.) Because domains are used, the Sun Fire Midrange Systems add-on software has two modes of operation (FIGURE 1-1):

- **Domain administrators** can access Solaris Operating Environment domain views only through the Sun Management Center agent running on a Sun Fire Midrange Systems domain, or through the Sun Management Center platform agent that is doing proxy management for the Simple Network Management Protocol (SNMP) agent running on the Sun Fire Midrange system controller.
- **Platform administrators** can access platform views from the system controller console through the Sun Management Center platform agent.

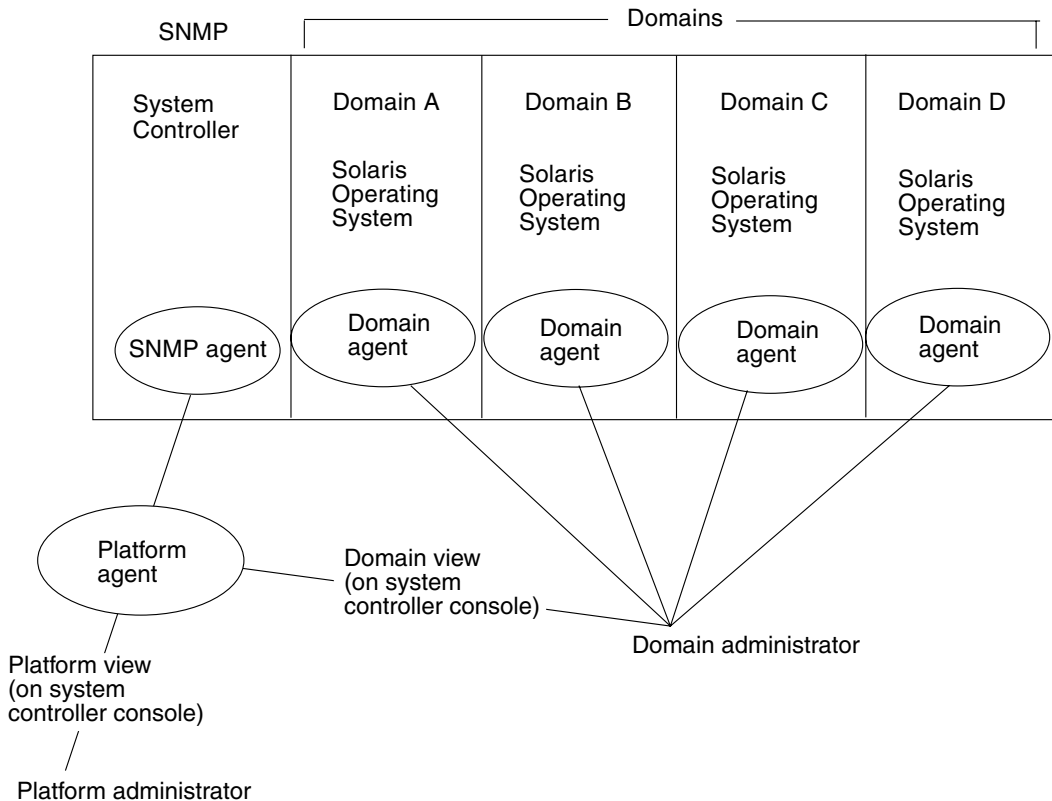

FIGURE 1-1 Platform and Domain Administration Views

After the add-on software has been installed on a host machine (workstation or server), you can run Sun Management Center 3.5 software on that host machine to access the system controller in Sun Fire Midrange Systems.

The initial software supplement setup creates one platform agent, which provides access to one system controller. To access additional system controllers on other Sun Fire Midrange Systems, install an agent instance for each system controller (FIGURE 1-2).

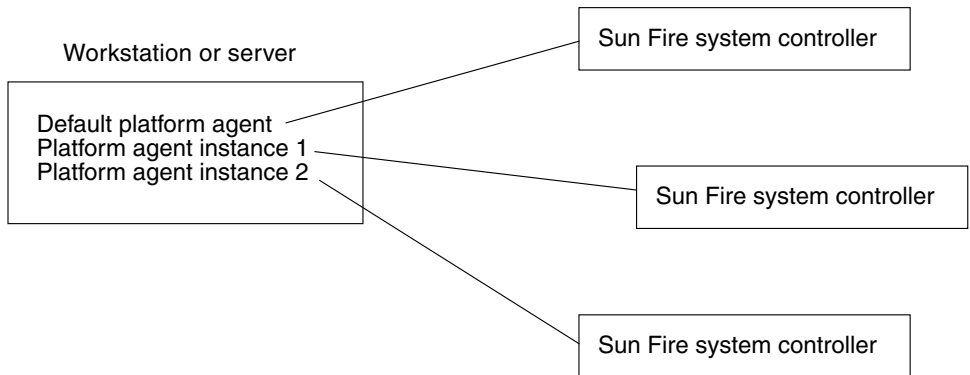

FIGURE 1-2 Platform Agents Provide Access to Sun Fire Midrange System Controllers

Terms Used in This Book

Note – In this document, “administrative domain” refers to a Sun Management Center administrative domain, and should not be confused with other uses of the term “domain” related to other Sun products or documentation.

Administrative domain — An administrative domain consists of one or more host systems.

Dynamic reconfiguration — The Sun Fire Midrange Systems add-on software provides a graphical user interface to facilitate dynamic reconfiguration operations. Dynamic reconfiguration software is a part of the Solaris Operating Environment and provides the ability to safely remove or install system boards or compact PCI I/O cards into a system while the Solaris Operating Environment is running. Dynamic reconfiguration software also provides the ability to transfer system boards or compact PCI I/O cards from one domain to another, while the Solaris Operating Environment is running.

Platform — An alternate term for a complete system. A Sun Fire E6900 system is an example of a platform, as described in this book.

Domain or hardware domain — Within a Sun Fire Midrange platform, a domain can consist of logically independent multiple sections within a partition, with each domain running a separate copy of the operating environment. This type of domain consists of system boards and other devices, as opposed to an administrative domain, which can consist of multiple hardware domains and entire platforms. For clarity, this type of domain is referred to as a “hardware domain” in this book.

FIGURE 1-3 shows an example of an administrative domain. Note that the administrative domain includes complete systems and hardware domains.

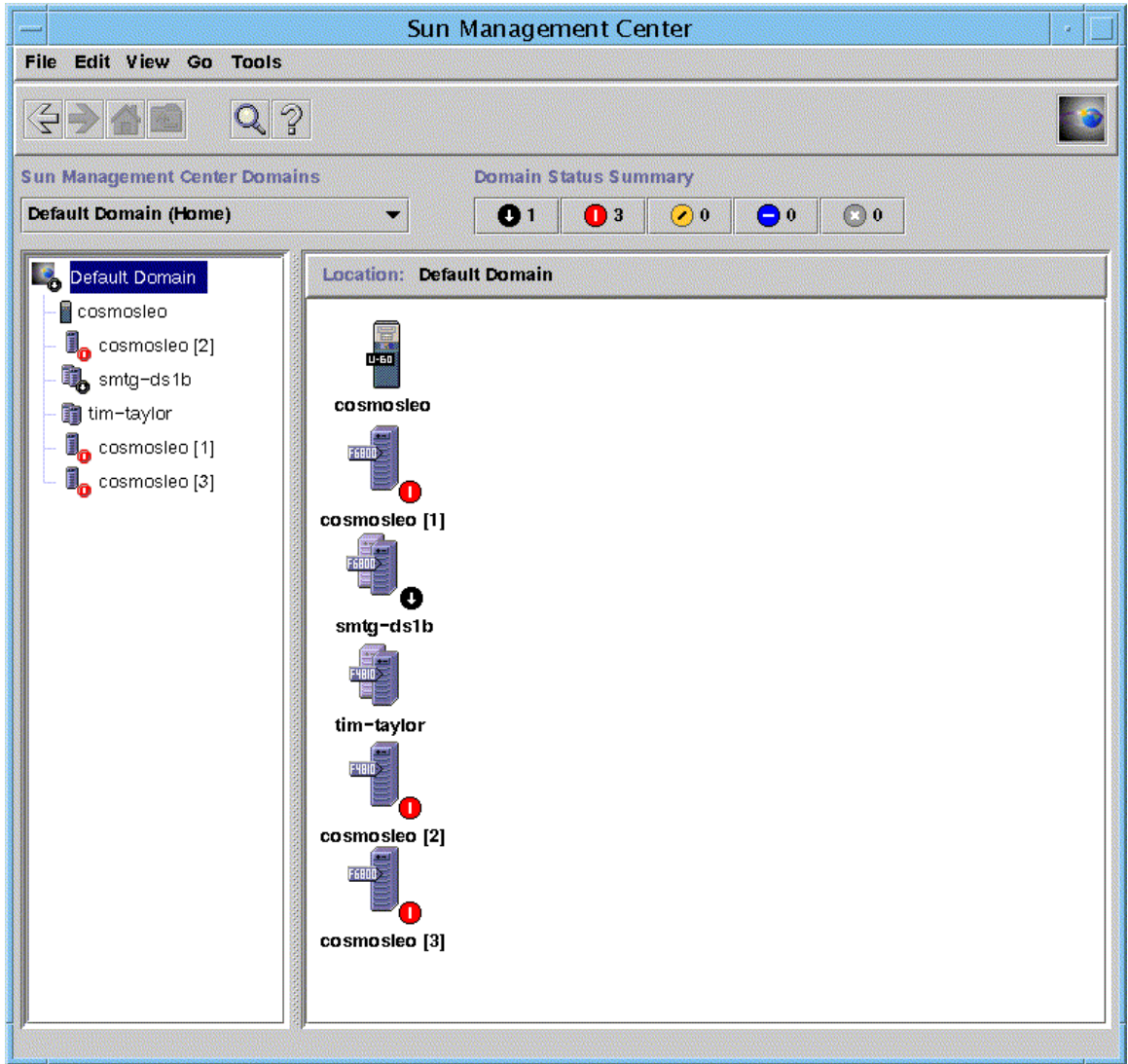

FIGURE 1-3 Main Console Window Showing an Administrative Domain Containing Multiple Hosts

For contrast, [FIGURE 1-4](#) shows hardware domains in a host.

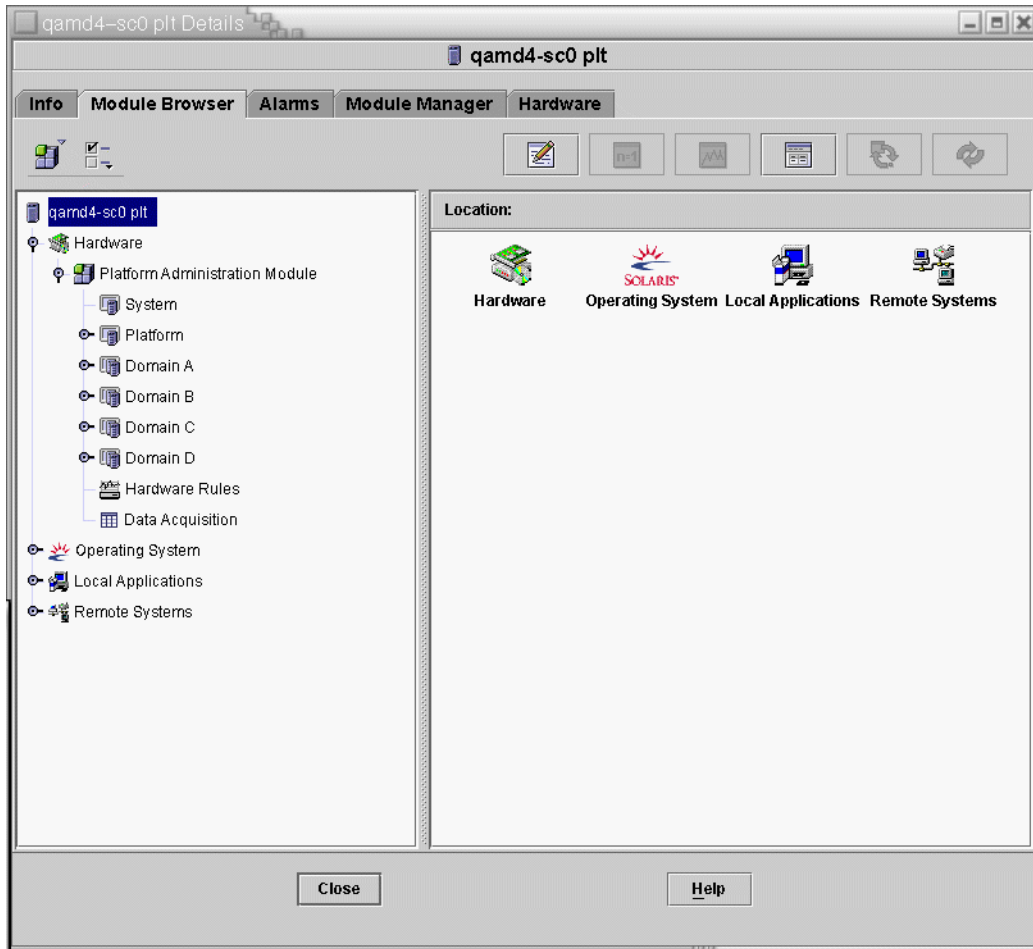







FIGURE 1-4 Details View of a Sun Fire Midrange Platform With Multiple Hardware Domains

TABLE 1-1 shows typical icons for a Sun Fire Midrange Systems. Icons for other types of Sun Fire systems display corresponding model numbers.

TABLE 1-1 Sun Fire Midrange Systems Icons

Icon	Description
	Sun Fire E6900 Group Icon
	Sun Fire E6900 Platform Icon
	Sun Fire E6900 Domain Icon
	Sun Fire 6800 Platform Icon
	Sun Fire 6800 Domain Icon
	Sun Fire E6900/6800 Platform Icon (when Sun Management Center agent is not running)

TABLE 1-1 Sun Fire Midrange Systems Icons (*Continued*)

Icon	Description
	Sun Fire E6900/6800 Domain Icon (when Sun Management Center agent is not running)
	Sun Fire E4900 Group Icon
	Sun Fire E4900 Platform Icon
	Sun Fire E4900 Domain Icon
	Sun Fire E4900/4800 Platform Icon (when Sun Management Center agent is not running)
	Sun Fire E4900/4800 Domain Icon (when Sun Management Center agent is not running)

Identifying Platforms and Hardware Domains

The platform and hardware domain Details windows are very similar when they are first displayed. By default, both windows open to the Module Browser tab.

[FIGURE 1-5](#) compares the Details windows for a typical platform and a typical hardware domain.

- **Platform:** To identify a platform Details window, look for a platform icon ([FIGURE 1-5](#)) and five tabs (Info, Module Browser, Alarms, Module Manager, and Hardware).
- **Hardware domain:** To identify a hardware domain Details window, look for a hardware domain icon ([FIGURE 1-5](#)) and six tabs (Info, Module Browser, Alarms, Module Manager, Applications, and Hardware).

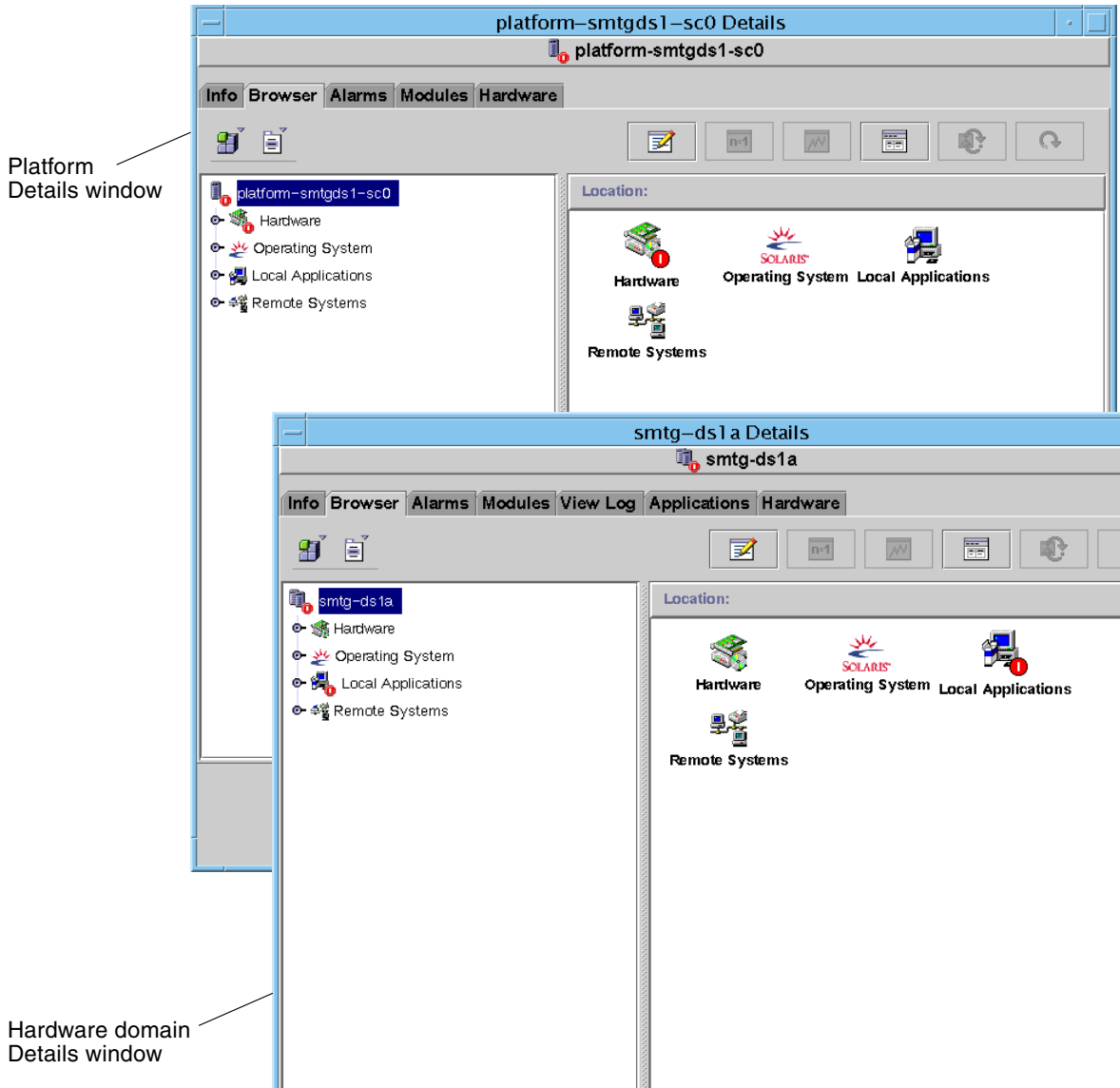

FIGURE 1-5 Details Windows for Platform (Upper) and Hardware Domain (Lower)

About the Examples Used in This Book

Many steps or operations shown in this book can be accomplished in more than one way. For the sake of brevity, only one way is shown in an operation, usually the easiest or quickest way.

For example, in the main console window ([FIGURE 1-3](#)), you can choose from four possible ways to open a Details view of Sun Fire Midrange Systems:

- Click once on the Sun Fire midrange icon in the hierarchy view (left side of the window), then click the Tools menu in the top bar, and select Details.
- Do the same as above in the topology view (right side of the window).
- Double-click the Sun Fire midrange icon in the hierarchy view.
- Double-click the Sun Fire midrange icon in the topology view.

Similarly, there are multiple ways to expand (or uncompress) an icon. As shown in [FIGURE 1-6](#), you can:

- Click the Expand All button (not available in some windows).
- Click the Uncompress symbol next to the icon.
- Double-click the icon in the hierarchy or topology views.

Note – Some of the figures in this supplement have tabs on the Details window that say Browser and Manager. The correct and current tabs are Module Browser and Module Manager.

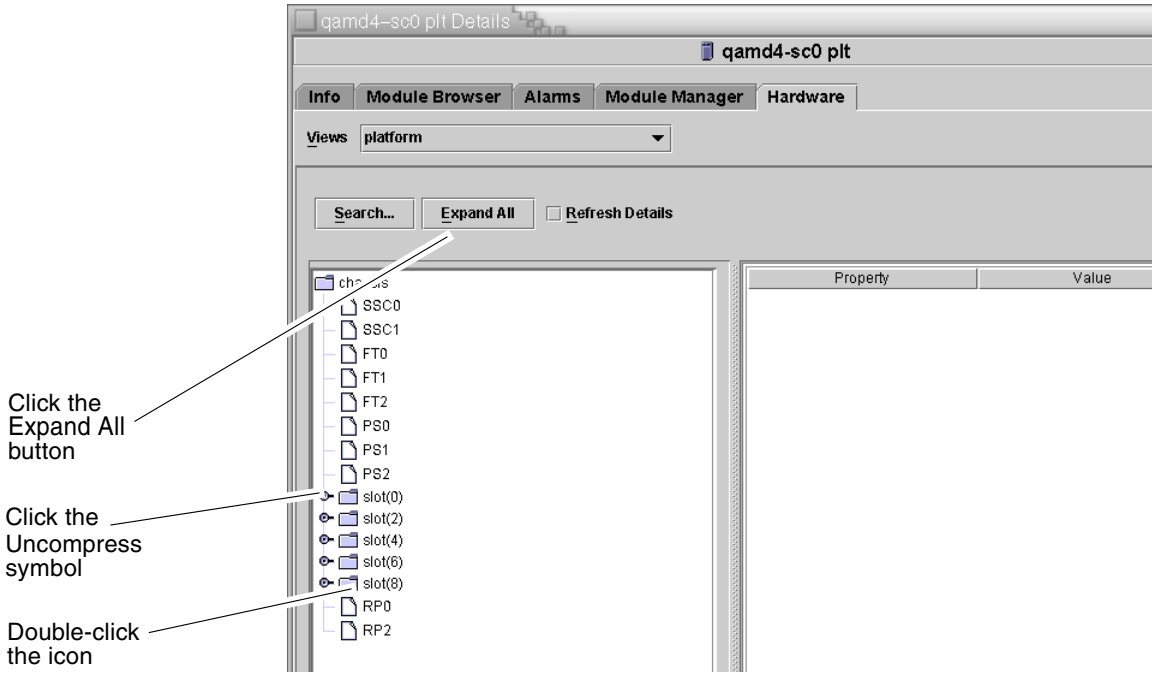

FIGURE 1-6 Choices for Expanding or Uncompressing Icons

Installation and Setup

This chapter contains instructions for installing, setting up, uninstalling, starting, and stopping Sun Fire Midrange Systems add-on software using the Sun Management Center 3.5 Wizards. Refer to the *Sun Management Center 3.5 Installation and Configuration Guide* for information about installing, setting up, uninstalling, starting, and stopping base Sun Management Center software.



Caution – Use the installation scripts and the setup scripts provided with the Sun Management Center 3.5 software. Do *not* manually add packages or manually change configuration files.

Your Sun Management Center 3.5 installation and setup scripts or Wizard panels may not display exactly the same messages in exactly the same sequence as the examples shown in this supplement. However, these examples show the basic messages you will receive in approximately the sequence you will receive them. Your actual installation and setup scripts depend on the add-on components you choose to install and other choices you make.

See [“Using the CLI to Install, Set up, Uninstall, Start, and Stop Sun Management Center Software” on page 171](#) to perform these functions using the command line interface (CLI).

Sun Fire Midrange System-Specific Packages

TABLE 2-1 lists the Sun Fire Midrange system-specific packages with the host they should be installed on, and the base layer they belong to.

TABLE 2-1 Sun Management Center Packages for Sun Fire Midrange Systems

Package	Description	Host	Layer
SUNWesspa	Sun Management Center - Sun Fire Midrange Systems platform agent	Sun Fire Midrange Systems platform machine	Agent
SUNWesspc	Sun Management Center console for Sun Fire Midrange Systems platform administration	Sun Fire Midrange Systems platform machine	Agent
SUNWessps	Sun Management Center - Sun Fire Midrange Systems platform support	Sun Fire Midrange Systems platform machine	Agent
SUNWesadf	Sun Management Center agent support for dynamic reconfiguration on Sun Fire High-End and Midrange Systems	Sun Fire Midrange Systems platform machine	Agent
SUNWessda	Sun Management Center - Sun Fire High-End and Midrange Systems domain agent	Sun Fire Midrange Systems domains	Agent
SUNWessdc	Sun Management Center Sun Fire Midrange Systems domain administration	Sun Fire Midrange Systems domains	Agent
SUNWedacs	Sun Management Center Sun Fire Midrange Systems Domain Admin module setup for agent and server	Sun Fire Midrange Systems domains, Sun Management Center server machine	Agent, Server
SUNWessco	Sun Management Center Sun Fire Midrange Systems support - server component for Domain Admin module	Sun Management Center server machine	Server
SUNWesspc	Sun Management Center Sun Fire Midrange Systems support - server component for Platform Admin module	Sun Management Center Server	Server
SUNWessdf	Sun Management Center server support for dynamic reconfiguration on Sun Fire High-End and Midrange Systems	Sun Management Center server machine	Server
SUNWesssd	Sun Management Center server for Sun Fire Midrange Systems domain	Sun Management Center server machine	Server

TABLE 2-1 Sun Management Center Packages for Sun Fire Midrange Systems *(Continued)*

Package	Description	Host	Layer
SUNWensdr	Sun Management Center Sun Fire High-End and Midrange Systems English DR message files	Sun Management Center Server, Workstations or common network location	Server, Console
SUNWensda	Sun Management Center Sun Fire Midrange Systems English domain message files	Sun Management Center Server, Workstations or common network location	Server, Console
SUNWenspa	Sun Management Center Sun Fire Midrange Systems English platform message files	Sun Management Center Server, Workstations or common network location	Server, Console
SUNWescdd	Sun Management Center Sun Fire Support - console component for Dynamic Reconfiguration	Workstations or common network location	Console
SUNWesccp	Sun Management Center Sun Fire Support - console component for Platform Admin module	Workstations or common network location	Console
SUNWescdf	Sun Management Center console support for dynamic reconfiguration on High-End and Midrange Systems	Workstations or common network location	Console

What You Can Do

With Sun Management Center 3.5 software, you can install, set up, uninstall, and update in different ways, primarily using the Sun Management Center 3.5 Wizards or the command line interface (CLI). You might also need to perform certain procedures if you want to use certain features. [TABLE 2-2](#) lists the various procedures with a cross-reference to the information in this supplement.

TABLE 2-2 Pre-Installation, Installation, Setup, Uninstallation, Upgrade, and Post-Installation Procedures

To Perform This Task	Described in
Enabling SC failover and find logical IP address	“Enabling the SC Failover Capability” on page 21
Setting Up SNMP on the system controller	“Setting Up SNMP on the System Controller” on page 22
Installing software using the Sun Management Center Installation 3.5 Wizard	“Installing Sun Management Center 3.5 on the Solaris Platform” in Chapter 6 of the <i>Sun Management Center 3.5 Installation and Configuration Guide</i>
Setting Up the Sun Fire Midrange Systems Add-on Software Using the Setup Wizard	“Setting Up the Sun Fire Midrange Systems Add-on Software Using the Setup Wizard” on page 27 “Using Advanced Wizard Setup Options” on page 40
Updating multiple hosts using Agent Update	“Setting Up Base Products and Add-ons on the Solaris Platform” in Chapter 6 of the <i>Sun Management Center 3.5 Installation and Configuration Guide</i> “Updating Multiple Hosts Using Agent Update” on page 41
Creating and Setting Up a Platform Agent	“Creating Agent Installation and Update Images” in Chapter 6 of the <i>Sun Management Center 3.5 Installation and Configuration Guide</i> “Creating and Setting Up a Sun Fire Midrange Systems Platform Agent Instance” on page 47
Starting Software Using the Start Wizard	“Starting Components Using es-guistart” in Chapter 8 of the Sun Management Center 3.5 Installation and Configuration Guide
Stopping Software Using the Stop Wizard	“Stopping Components Using es-guistop” in Chapter 8 of the Sun Management Center 3.5 Installation and Configuration Guide
Uninstalling Software Using Uninstall Wizard	“Uninstalling Sun Management Center 3.5” in Appendix A of the Sun Management Center 3.5 Installation and Configuration Guide
Assigning Users	“Assigning Users to Groups” on page 50

TABLE 2-2 Pre-Installation, Installation, Setup, Uninstallation, Upgrade, and Post-Installation Procedures
(Continued)

To Perform This Task	Described in
Undoing Setups and Deleting Platform Agents	“Undoing Setups and Deleting Platform Agents” on page 51
Setting Up Domains	“Setting Up Domains” on page 52
Installing Sun Management Center 3.5 base software using the CLI	Appendix B of the <i>Sun Management Center 3.5 Installation and Configuration Guide</i>
Installing Sun Fire Midrange Systems add-on packages using the CLI	“To Install the Supplement Software Using the CLI” on page 171
Setting up Sun Fire Midrange Systems add-on packages using the CLI	“Setting Up the Software Using the CLI” on page 178
Uninstalling using the CLI	“Uninstalling Software Using the CLI” on page 181
Starting software using the CLI	“Starting Sun Management Center Software Using the CLI” on page 184
Stopping software using the CLI	“Stopping Sun Management Center Components” on page 185

Installation Process Overview

FIGURE 2-1 shows the high-level details of the installation process.

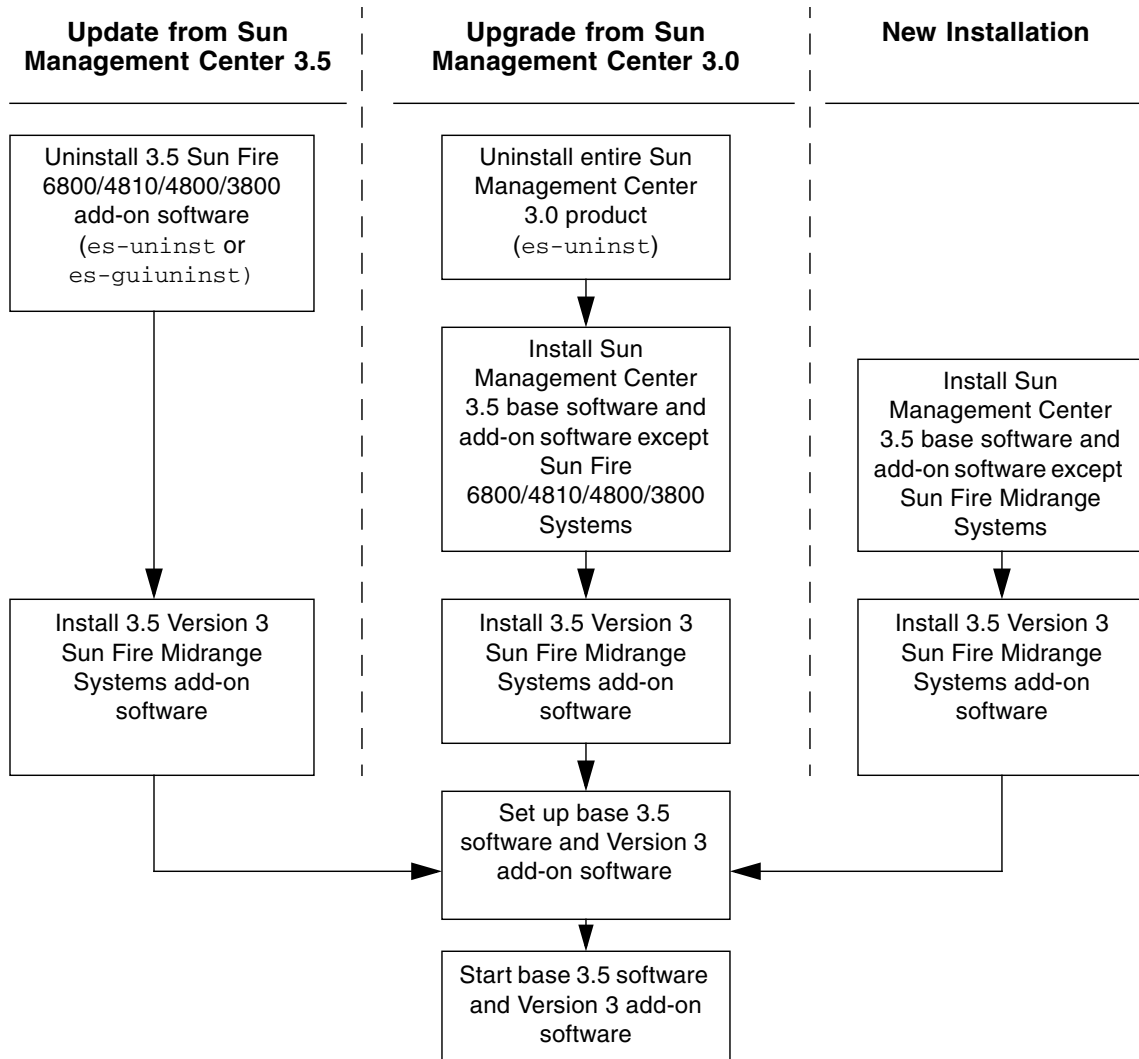

Note - You can use Agent Update to install 3.5 software on multiple agent hosts.

FIGURE 2-1 Installation Process Flow

Updating Existing Sun Management Center 3.5 Add-on Software

If you are updating existing Sun Management Center 3.5 add-on software for Sun Fire Midrange Systems, you need to:

- Remove the existing add-on software from the server and domains on your Sun Fire Midrange system.
- Install and set up the new add-on software on the server and domains on your Sun Fire Midrange system.

Uninstalling the Sun Management Center 3.5 Add-on Software for Sun Fire Midrange Systems

- To use the CLI command `es-uninst` to uninstall the Sun Management Center 3.5 add-on software for Sun Fire Midrange Systems, see [“Uninstalling Software Using the CLI” on page 181](#).
- To use the Sun Management Center 3.5 Uninstall Wizard, `es-guiuninst`, to uninstall the Sun Management Center 3.5 add-on software for Sun Fire Midrange Systems, refer to [“Uninstalling Sun Management Center 3.5”](#) in Appendix A of the *Sun Management Center 3.5 Installation and Configuration Guide* for detailed options and instructions.

Installing and Setting Up the Sun Management Center 3.5 Add-on Software for Sun Fire Midrange Systems

Note – Before you start, be aware that you can use Agent Update to install Sun Management Center 3.5 software on multiple agent hosts. For instructions about updating multiple hosts using agent update, see [“Updating Multiple Hosts Using Agent Update” on page 41](#).

See the following references depending on whether you are installing and setting up using the CLI or GUI:

- Installing and setting up using the Wizards, see [“Installing and Setting Up the Sun Management Center 3.5 Add-on Software for Sun Fire Midrange Systems”](#) on page 19.
- Installing and setting up using the CLI, see [Appendix A](#).

Upgrading From Sun Management Center 3.0 Software

Refer to Chapter 5 of the *Sun Management Center 3.5 Installation and Configuration Guide* for detailed information about upgrading from Sun Management Center 3.0 software.

Installing and Setting Up New Sun Management Center 3.5 Add-on Software

This section summarizes new installation and setup procedures for Sun Management Center 3.5 software on Sun Fire Midrange Systems:

- [“Installing Separately Released Add-on Products”](#) on page 20
- [“Enabling the SC Failover Capability”](#) on page 21
- [“Setting Up SNMP on the System Controller”](#) on page 22

Installing Separately Released Add-on Products

For a new installation for this release:

1. **Log in as superuser on the host machine.**
2. **Change the directory to the `path/sbin` directory, where `path` is the location of the Sun Management Center 3.5 CD or the disk copy of the CD.**
3. **Install the Sun Management Center 3.5 base software using `es-inst` or `es-guiinst`.**

4. **Change the directory to the path where you installed the base software in Step 3** (*installed_directory/SUNWsymon/sbin*).
5. **Run the `es-inst` or `es-guiinst` script again with a pointer to the path where you placed the Sun Fire Midrange Systems add-on software for Version 3. Use the `disk1` image** (*addon_path/disk1/image*).
You receive a list of add-on products you can install.
6. **Select the add-on software that applies to Sun Fire Midrange Systems, and click Next.**

Note – If you already have installed the Sun Management Center 3.5 base software and the Sun Fire 6800/4810/4800/3800 Systems add-on software, uninstall the Sun Fire 6800/4810/4800/3800 Systems add-on software and follow the instructions in Step 5 to install the Sun Fire Midrange Systems add-on software for Version 3.

Enabling the SC Failover Capability

If you want to use the SC Failover capability, you need to do the following before you install and set up the Sun Fire Midrange Systems add-on software:

- Enable the SC Failover capability
- Create a logical IP address that will refer to *both* SCs, rather than pointing to each one by its physical IP address.

Note – If you use the physical IP address of one SC during setup of the add-on software, when failover occurs, the add-on software is no longer communicating with the now main SC. To allow the add-on software to communicate with whichever SC is the main SC, you need to create a logical IP address that refers to both SCs.

You then need to use that logical IP address when you set up the Sun Fire Midrange Systems add-on software.

▼ To Enable the SC Failover Capability and Set Up a Logical IP Address

1. **Select an unused IP address that begins with the same subnet address as both SCs.**

For example, if one SC has an physical IP address of 129.146.235.14 and the other SC has a physical IP address of 129.146.235.41, the logical IP address would be 129.146.235.xxx, where xxx is an unused IP address within that subnet. For the example in Step 2, 129.146.235.251 is used as the logical IP address.

2. **From the SC, set up a logical IP address for the SC using the following command.**

```
schostname:SC> setupplatform -p sc
```

The system displays the following:

```
SC
--
SC POST diag Level [off]:
Enable SC Failover? [no]:
Logical Hostname or IP Address [ ]:
```

3. **Type `yes` to Enable SC Failover.**
4. **Type the logical IP address you selected in Step 1 (129.146.235.251 in our example).**
5. **Use this logical IP address to set up the platform agent during `es-setup` or `es-guisetup`.**

Setting Up SNMP on the System Controller

Before you install and set up Sun Fire Midrange Systems add-on software, you need to configure SNMP on the platform and the domain. This section contains both procedures, and you need to do both.

- Configuring SNMP on the platform
- Configuring SNMP on the domain

▼ To Configure SNMP on the Platform

Note – Do not set up multiple Platform Administration Agents to manage the same Sun Fire Midrange system controller. Doing so causes the system to run slowly or even hang.

1. As superuser, access the system controller by using the `telnet(1)` command as shown in [CODE EXAMPLE 2-1](#).

CODE EXAMPLE 2-1 Accessing the System Controller With `telnet` and Entering the Platform Shell

```
# telnet schostname
System Controller schostname:SC>

Type 0 for Platform Shell

Type 1 for domain A
Type 2 for domain B
Type 3 for domain C
Type 4 for domain D

Input: 0
schostname:SC>
```

where *schostname* is the system controller host name.

2. At the system controller main menu, type 0 (or alternatively P or p) to enter the platform shell as shown in [CODE EXAMPLE 2-1](#).
The platform shell prompt, *schostname:SC*, is displayed.
3. Type `setupplatform -p snmp`, and answer the questions as shown in [CODE EXAMPLE 2-2](#).

CODE EXAMPLE 2-2 Configuring an SNMP Agent on a Platform

```
schostname:SC> setupplatform -p snmp
SNMP
----
Platform Description [description]: your_description
Platform Contact [contactname]: contact_name
Platform Location [location]: your_platform_location
Enable SNMP Agent? [no]: yes
```

CODE EXAMPLE 2-2 Configuring an SNMP Agent on a Platform (Continued)

```
Trap Hosts [hostname]: Sun_Management_Center_server or (IP address of
server)
Public Community String [string]: your_string1
Private Community String [string]: your_string2
```



Caution – For Trap Hosts, be sure to enter the host name (or IP address) of the Sun Management Center server from which you perform platform administration. For example, your Sun Management Center server might be called `CompA`, and you want to monitor your main SC called `tiger-sc0` among other machines. You would run the `setupplatform` command as shown in [CODE EXAMPLE 2-2](#) on `tiger-sc0`, and enter **CompA** as the Trap Host.

Note – You need to enter both the platform trap host here and the domain trap host in Step 4 in [“To Configure SNMP on a Domain”](#) on page 24 for the platform administration module to monitor the domain state changes. You need to enter both a domain and platform trap host to refresh the data displayed in the Sun Management Center console, also.

4. Press and hold the CTRL key while pressing the] key, to get to the `telnet>` prompt.
5. Type `q` to exit from `telnet`.

▼ To Configure SNMP on a Domain

1. As superuser, access the system controller by typing the `telnet` command as shown in [CODE EXAMPLE 2-3](#).

CODE EXAMPLE 2-3 Accessing the System Controller With `telnet` and Entering the Domain Shell

```
# telnet schostname
System Controller schostname:SC>

Type 0 for Platform Shell

Type 1 for domain A
Type 2 for domain B
Type 3 for domain C
Type 4 for domain D
```

CODE EXAMPLE 2-3 Accessing the System Controller With telnet and Entering the Domain Shell (*Continued*)

```
Input: 1
schostname:A>
```

where *schostname* is the system controller host name. In [CODE EXAMPLE 2-3](#), domain A is shown as an example.

2. **Enter a domain. Type 1, 2, 3, or 4 (or alternatively a, b, c, d, or A, B, C, D) to enter the proper domain shell as shown in [CODE EXAMPLE 2-3](#).**

The domain shell prompt, *schostname:X*, is displayed, where X is the domain that you have selected.

3. **If the domain is active and the domain keyswitch is set to on, diag, or secure (you are running the Solaris Operating Environment, you are in OpenBoot PROM mode, or you are running POST), perform the following steps:**

- a. **Press and hold the CTRL key while pressing the] key, to get to the telnet> prompt.**

- b. **At the telnet> prompt type send break.**

[CODE EXAMPLE 2-3](#) shows a connection to domain A.

4. **Type setupdomain -p snmp, and answer the questions as shown in [CODE EXAMPLE 2-4](#).**

CODE EXAMPLE 2-4 Configuring an SNMP Agent on a Domain

```
schostname:A> setupdomain -p snmp
SNMP
----
Domain Description [description]: your_description
Domain Contact [contactname]: contact_name
Trap Hosts [hostname]: Sun_Management_Center_server or (IP address of
server)
Public Community String [string1]: your_string1
Private Community String [string2]: your_string2
```

For Trap Hosts, enter the host name (or the IP address) of the Sun Management Center server from which you will perform platform administration.

Note – You need to enter both the platform trap host in Step 3 in [“To Configure SNMP on the Platform” on page 23](#) and the domain trap host here for the platform administration module to monitor the domain state changes. You need to enter both a domain and platform trap host to refresh the data displayed in the Sun Management Center console., also.

For Public and Private Community Strings, enter a different string for each domain and platform.

5. Type `disconnect` to exit the connection to the domain shell.
6. Repeat [Step 2](#) through [Step 5](#) for each additional domain, if any.
7. Press and hold the CTRL key while pressing the] key, to get to the `telnet>` prompt.
8. Type `q` to exit from `telnet`.

Installing the Sun Fire Midrange Systems Add-on Software Using the Install Wizard

This section provides a summary of installing Sun Management Center 3.5 base software and Sun Fire Midrange Systems add-on software using the Install Wizard. Chapter 6, Installation and Setup, of the *Sun Management Center 3.5 Installation and Configuration Guide*, describes in detail how to install all the software.

- You can install the console, server, and agent layers either separately or in combination.
- You can install the Sun Fire Midrange Systems Platform Agent on any machine where you have Sun Management Center 3.5 software running.
- You can install the Sun Fire Midrange Systems Domain Agent *only* on Sun Fire Midrange Systems domains.

Summary of Sun Management Center 3.5 Software Installation

1. As superuser, run the `es-guiinst` script as described in Chapter 6, “Installation and Setup,” of the *Sun Management Center 3.5 Installation and Configuration Guide*.

2. After the base software is installed, the Select Add-on Product screen provides a selectable list of add-on products that you can install. Select those add-on software that apply to Sun Fire Midrange Systems, and click Next.
3. The Sun Management Center Setup Wizard starts automatically after all the software is installed.

Setting Up the Sun Fire Midrange Systems Add-on Software Using the Setup Wizard

This section describes how to set up the platform agent and the domain agent on Sun Fire Midrange Systems using the Sun Management Center Setup Wizard. For more details about the entire software setup process, refer to Chapter 6, “Installation and Setup,” of the *Sun Management Center 3.5 Installation and Configuration Guide*.

Note – When the Back button at the bottom of a panel is enabled (not grayed out), you can click on it to take you back to the previous operation. When the back button is grayed out (not enabled), you cannot go back to the previous operation.

Note – Be sure you click Store Response Data during the Sun Management Center 3.5 base software setup process if you want to use the `setup-responses-file` to duplicate the setup on the current machine on other machines. That way all of your responses will be stored in `/var/opt/SUNWsymon/install/setup-responses-file`. For more information, refer to “Setting Up Base Products and Add-ons on the Solaris Platform” in the *Sun Management Center 3.5 Installation and Configuration Guide*.

▼ To Set Up the Platform Agent Using the Setup Wizard

Set up the Sun Fire Midrange Systems Platform Agent on any machine where you have installed it.

1. Type `es-guisetup` on a machine where the platform agent is installed to start the Sun Management Center Setup Wizard.

Once the Sun Management Center base software setup is complete, the Wizard displays the following message:

```
Select Add-on Products

The following add-on products are newly installed on this system
and will be set up.

- Sun Fire Platform Administration
```

2. Click Next to continue.

Do one of the following:

- If you are *not* setting up the platform agent on a server machine, go to Step 4.
- If you are setting up the platform agent on a server machine, the Sun Fire Midrange Systems Platform Agent Setup panel displays this message.

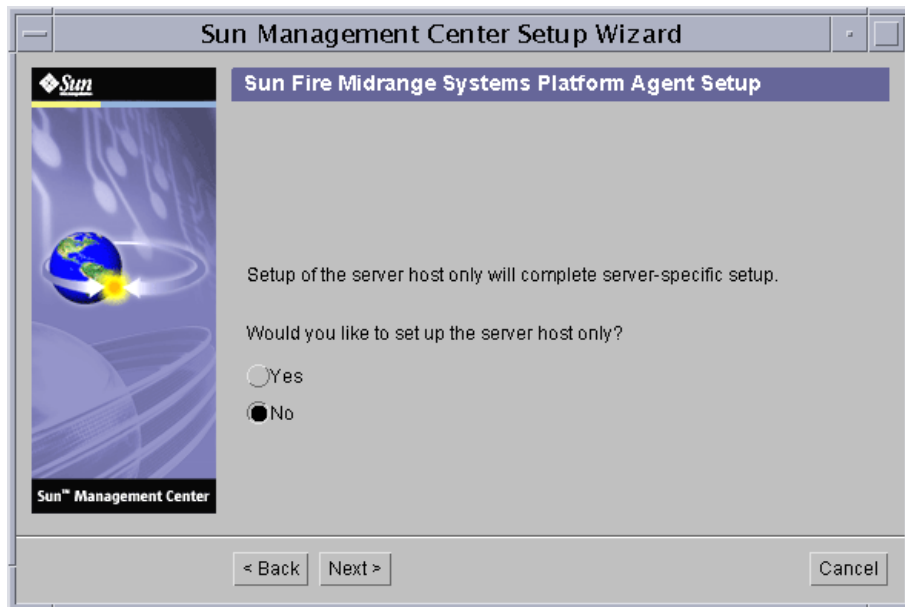

FIGURE 2-2 Server Host Only Query Panel

3. Do one of the following:

- Click the radio button to the left of No to continue and set up all hosts. Go to Step 4.
- Click the radio button to the left of Yes to only set up the server host.

The Sun Fire Midrange Systems Platform Agent Setup panel displays the following message. Go to Step 22.

```
Setting up server host...

Status:
Setting up server host...
...
Setup of server host complete.
```

4. Click Next to continue.

The Sun Fire Midrange Systems Platform Agent Setup panel displays this message:

```
To set up the Sun Fire Midrange Systems platform administration
module, you need to provide SC IP address, community strings, port
numbers for domain agent etc.

Would you like to set up the Sun Fire Midrange Systems platform
administration module?
O Yes
O No
```

5. Do one of the following:

- Click the radio button to the left of No to *not* set up the Platform Administration module. Go to Step 23.
- Click the radio button to the left of Yes to set up the Platform Administration module.

The Sun Fire Midrange Systems Platform Agent Setup panel displays the following:

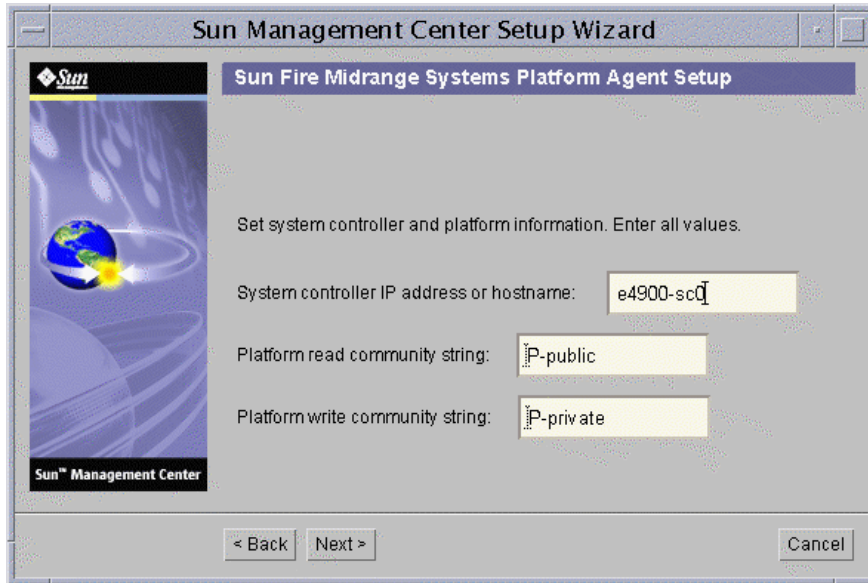

FIGURE 2-3 Platform Administration Platform Configuration Panel

6. Enter a value for each prompt (required):

- a. **Type the host name or IP address of the System Controller (for example, 10.8.28.209) .**



Caution – If you want to use the SC failover feature, you must put a logical IP address in this field. Both SCs can then use this logical IP address. Only one SC can use a physical IP address. If you do not put a logical IP address in this field and if a SC failover occurs, you receive a red alarm that the SC is not responding. For information about enabling SC failover and setting up a logical IP address, see [“To Enable the SC Failover Capability and Set Up a Logical IP Address” on page 22.](#)

- b. **Type the read community string for the platform (for example, P-public).**
- c. **Type the write community string for the platform (for example, P-private).**

7. Click Next to continue.

The Sun Fire Midrange Systems Platform Agent Setup panel displays the following message:

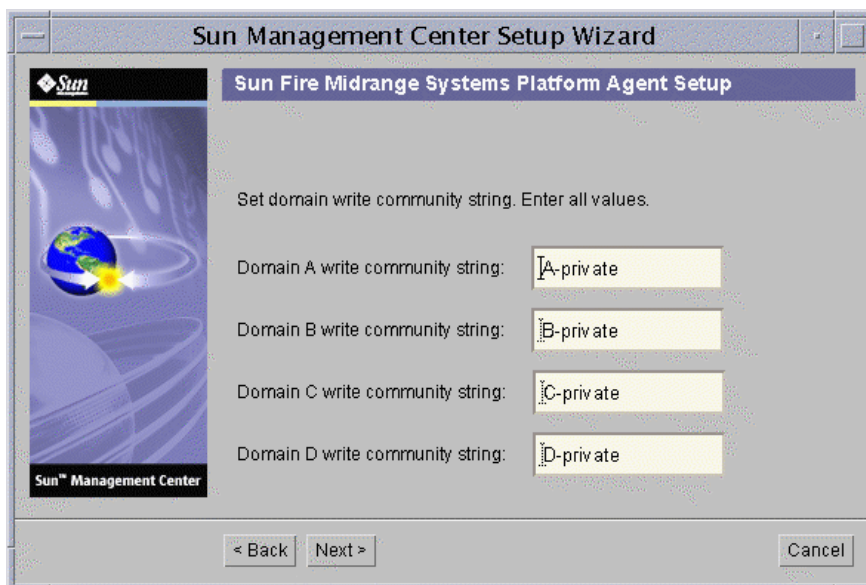

FIGURE 2-4 Platform Administration Domain Community Configuration Panel

Note – You must enter a value for each domain.

- a. Type the write community string for domain A, such as A-private
 - b. Type the write community string for domain B, such as B-private
 - c. Type the write community string for domain C, such as C-private
 - d. Type the write community string for domain D, such as D-private
8. Click Next to continue.

The Sun Fire Midrange Systems Platform Agent Setup panel displays the following message:

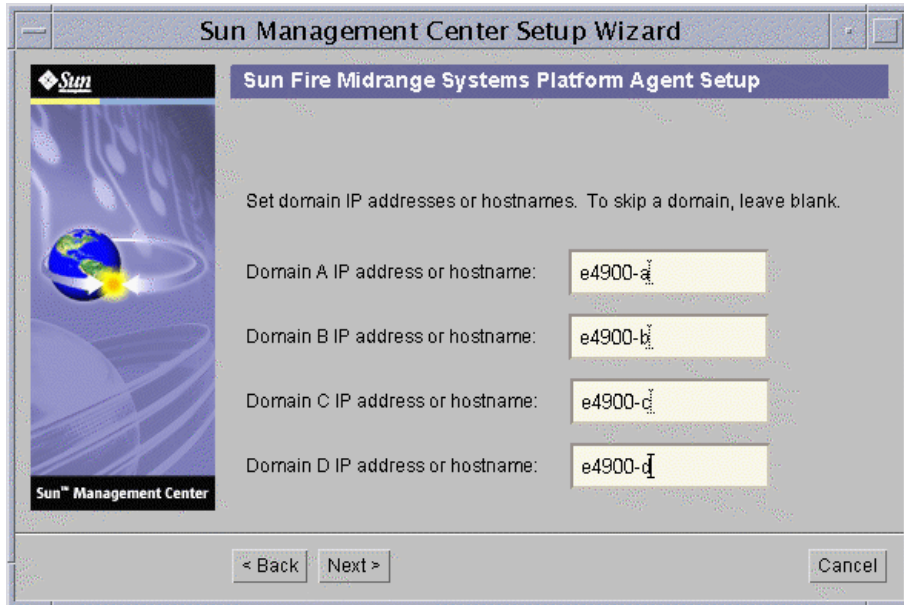

FIGURE 2-5 Platform Administration Domain IP Configuration Panel

- a. Type the IP address or host name of domain A, or leave blank.
 - b. Type the IP address or host name of domain B, or leave blank.
 - c. Type the IP address or host name of domain C, or leave blank.
 - d. Type the IP address or host name of domain D, or leave blank.
9. Click Next to continue.

The Sun Fire Midrange Systems Platform Agent Setup panel displays the following message:

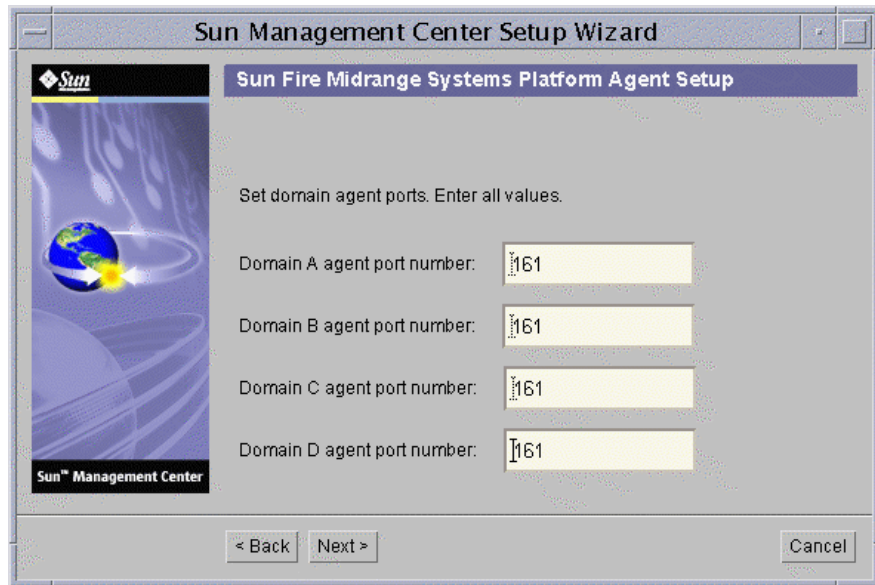

FIGURE 2-6 Platform Administration Domain Port Configuration Panel

Note – You must enter a value for each domain.

- a. Type the Sun Management Center agent port number on domain A.
 - b. Type the Sun Management Center agent port number on domain B.
 - c. Type the Sun Management Center agent port number on domain C.
 - d. Type the Sun Management Center agent port number on domain D.
10. Click Next to continue.

The Sun Fire Midrange Systems Platform Agent Setup panel displays the following message:

```
Updating configuration files with platform and domain information...  
  
Status:  
  
Updating configuration files...  
Update of configuration files complete.
```

11. Click Next to continue.

The Sun Fire Midrange Systems Platform Agent Setup panel displays the following message:

```
Setting up server host and chassis model information.  
  
Status:  
  
Setting up server host...  
....  
Setup of server host complete.  
Getting chassis model from system controller...  
Retrieval of chassis model from system controller complete.
```

- If there was no error in getting the chassis model, go to Step 12.
- If there was an error in getting the chassis model from the system controller, the system displays an error message:

```
Error getting chassis model from system controller.
```

i. Click OK.

The Sun Fire Midrange Systems Platform Agent Setup panel displays the following message:

```
Either could not find the chassis model from the SC or the SC  
returned an unknown chassis model. These are the supported model  
types: 3800, 4800, 4810, E4900, 6800, and E6900. The chassis model  
needs to be one of these models.
```

```
Chassis model:
```

- ii. Enter 3800, 4800, 4810, 6800, E4900, or E6900 for the chassis model.

12. Click Next to continue.

The Sun Fire Midrange Systems Platform Agent Setup panel displays the following message:

```
Checking configuration files...

Status:

Set the platform server: <hostname> or <IPaddress>
platform.snmpPort: 166
Default platform agent port: 166
Checking of configuration files complete.
```

13. Click Next to continue.

One of the following occurs:

- You will not see the default port panel if the default port number has been set previously. Go to Step 15.
- The Sun Fire Midrange Systems Platform Agent Setup panel displays the following message if the default port number was not set previously.

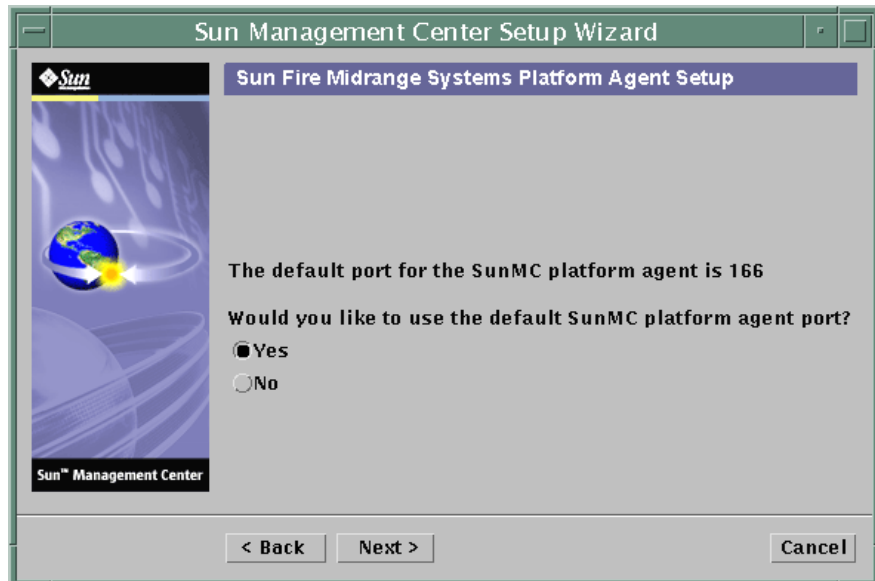

FIGURE 2-7 Platform Administration Default Platform Port Panel

14. Do one of the following:

- **Click the radio button to the left of Yes to use the default Sun Management Center platform agent port.**
- **Click the radio button to the left of No to not use the default Sun Management Center platform agent port.**

15. Click Next to continue.

The Sun Fire Midrange Systems Platform Agent Setup panel displays the following message:

```
Set the platform agent port.  
  
Platform agent port number: 166
```

One of the following occurs:

- If you clicked Yes to use the default port, the default agent port number is displayed for Platform agent port number.
- If you clicked No to *not* use the default port, the Platform agent port number is blank for you to enter.
 - **Enter the platform agent port number you want to use.**

16. Click Next to continue.

One of the following occurs.

- If you do *not* receive a warning message, go to Step 22.
- If the default port is in use, the Sun Fire Midrange Systems Platform Agent Setup panel displays a warning message.

```
Warning, platform agent port 166 is currently in use. Pick a  
different port, or ensure that this port is available when you next  
start Sun Management Center.  
Would you still like to use this port?  
Yes No
```

17. Do one of the following:

- **Click No to *not* use the default port. Go to Step 15.**
- **Click Yes to still use the default port.**

18. Click Next to continue.

One of the following occurs:

- If there was no port conflict, the Sun Fire Midrange Systems Platform Agent Setup panel displays the following message:

```
Confirmation of the platform agent port.
```

```
Platform agent port: 166
```

- If there was a port conflict, the Sun Fire Midrange Systems Platform Agent Setup panel displays the following message:

```
Confirmation of the platform agent port.
```

```
Platform agent port: 166
```

```
Remember to resolve the port conflict prior to starting Sun  
Management Center.
```

19. Click Next to continue.

One of the following occurs:

- If the platform agent port number was not changed, you do not receive the security keys message; go to Step 22.
- If the platform agent port number was changed, the Sun Fire Midrange Systems Platform Agent Setup panel displays the following message:

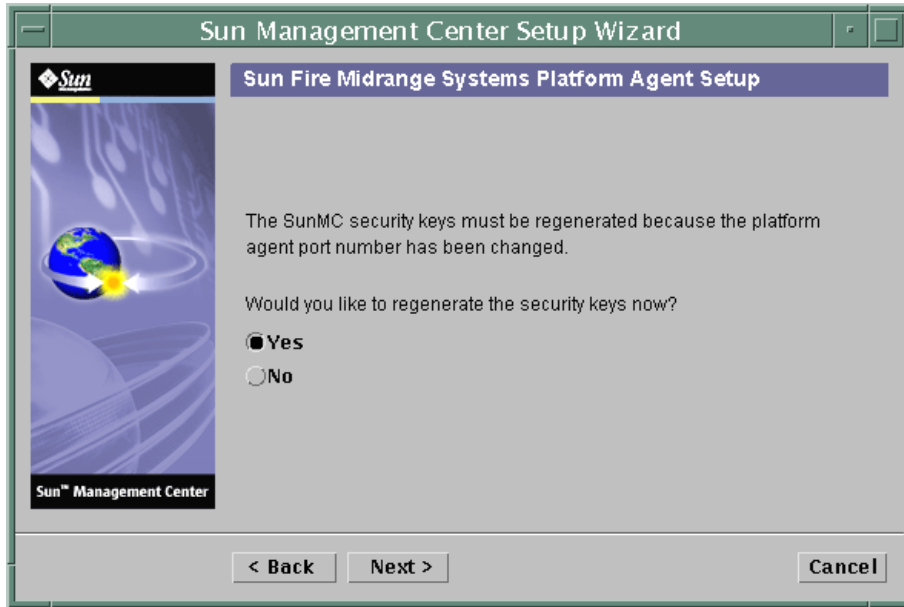

FIGURE 2-8 Platform Administration Generate Security Keys Panel

20. Do one of the following:

- Click the radio button to the left of **Yes** to regenerate the security keys now, and go to Step 21.
- Click the radio button to the left of **No** to *not* regenerate the security keys now, and go to Step 22.

21. Click Next to continue.

The Sun Fire Midrange Systems Platform Agent Setup panel displays this message:

This part of setup generates security keys used for communications between processes. A seed must be provided to initialize the keys. Make sure you use the same seed for all the machines you install. You may like to keep record of this seed for future use.

Seed:

Seed: (Re-enter seed to confirm.)

Note – Ensure you store the seed password securely. It will be needed if you perform any modifications to your Sun Management Center installation.

- a. Enter a unique password for the seed if this is a first-time installation. If not, enter the seed used in previous versions of Sun Management Center.
- b. Reenter the seed to confirm.

22. Click Next to continue.

The Sun Fire Midrange Systems Platform Agent Setup panel displays this message:

```
Updating configuration files with module and discover table
information...

Status:

Added module....
Added module....
Updated Discovery Table....
Update of configuration files complete.
```

23. Click Next to continue.

The Sun Fire Midrange Systems Platform Agent Setup panel displays this message:

```
Sun Fire Midrange Systems Platform Admin setup is complete.
```

24. Click Next to continue.

The Sun Fire Midrange Systems Platform Agent Setup panel displays this message:

```
The following products have been set up:

- Sun Fire Platform Administration

Click Next to invoke the Start Wizard now to the various Sun
Management Center components.
```

▼ To Set Up the Domain Agent Using the Wizard GUI

Set up the Sun Fire Midrange Systems Domain Agent on any Sun Fire Midrange Systems Domain where you have installed it.

1. Type `es-guisetup` on a Sun Fire Midrange Systems Domain where the domain agent is installed to start the Sun Management Center Setup Wizard.

Once the Sun Management Center base software setup is complete, the Wizard displays the following message:

```
Click Next to set up the following products:  
Sun Fire Domain Administration
```

2. Click Next to start the Domain Agent setup.

The Sun Fire Midrange Systems Domain Agent Setup panel displays the following message:

```
Updating configuration files...  
  
Status:  
  
Updating configuration files...  
Update of configuration files complete.
```

3. Click Next to continue.

The Sun Fire Midrange Systems Domain Agent Setup panel displays the following message:

```
Sun Fire Midrange Systems Domain Agent setup is complete.
```

Using Advanced Wizard Setup Options

The base Sun Management Center Setup Wizard provides these advanced setup options when the current Sun Management Center installation is already configured:

Note – Use the Reconfigure All option instead of the Remove Setup Configuration option at this time.

- Reconfigure All—Removes all current setup configurations and immediately reruns the Setup Wizard.
- Configure Add-on Products—Sets up the add-on products only.

- Recreate the Sun Management Center Database (server only)—Recreates the database. You are given the option to clear all data, or save and use the data in the recreated database.
- Remove Setup Configuration—Returns your Sun Management Center installation to the post-install and pre-setup state. All configuration and database information is removed. This is useful when you need to perform other tasks prior to rerunning the Setup Wizard.

Refer to the *Sun Management Center 3.5 Installation and Configuration Guide* for more information about using these options.

Updating Multiple Hosts Using Agent Update

This section describes how to update multiple hosts at once using Agent Update. The Agent Update process itself must be run on the Sun Management Center server machine. You also need to ensure that Sun Management Center 3.5 agents are running on all the target hosts.

Before You Start the Agent Update Process

To use Agent Update to fully install and set up the Sun Fire Midrange Systems Platform Administration module, you must create an Agent Update configuration file for the module on the target hosts, *before* you run the Agent Update Process on the Sun Management Center server machine.

Note – Be sure you click Store Response Data during the Sun Management Center 3.5 base software setup process if you want to use the `setup-responses-file` to duplicate the setup on the current machine on other machines. That way all of your responses will be stored in `/var/opt/SUNWsymon/install/setup-responses-file`. For more information, refer to “Setting Up Base Products and Add-ons on the Solaris Platform” in the *Sun Management Center 3.5 Installation and Configuration Guide*.

▼ To Create the Agent Update Configuration File on the Target Hosts

1. Ensure the Sun Fire Midrange Systems Platform Administration module is installed on the target hosts.
2. Ensure that the Sun Fire Midrange Systems Platform Administration module is set up on the target hosts using either the `es-setup` or the `es-guisetup` script.

After this has been done, subsequent Platform Administration setup operations using Agent Update will work automatically, using the host-specific information provided initially.

Using the Agent Update Process

Using the Agent Update process, you will create an Image File of the add-on components to be distributed to the target machines, and then add a New Job to Manage Jobs Task list to be run when you specify.

Supported Update Configurations

Using Agent Update you can update the following configurations:

- [“To Update From Sun Management Center 3.5 Add-on Software” on page 42](#)
- [“To Update From No Add-on Software or Sun Management Center 3.0 Platform Update 4 Add-on Software” on page 46](#)

▼ To Update From Sun Management Center 3.5 Add-on Software

This procedure applies *only* to updating from Sun Management Center 3.5 add-on software.

1. Create an Image File of the desired Sun Fire Midrange Systems add-on components to be distributed to the desired agent machines using one of the base Sun Management Center scripts `es-gui-imagetool` or `es-imagetool`.

Refer to Chapter 8, “Post-Installation Tasks,” in the *Sun Management Center 3.5 Installation and Configuration Guide* for detailed instructions about using either the GUI or the CLI Image Tool.

2. From your main Sun Management Center console window, select the Manage Jobs... option from the Tools menu.

The system displays the Manage Jobs panel (see [FIGURE 2-9](#)), which allows you to distribute the Image File.

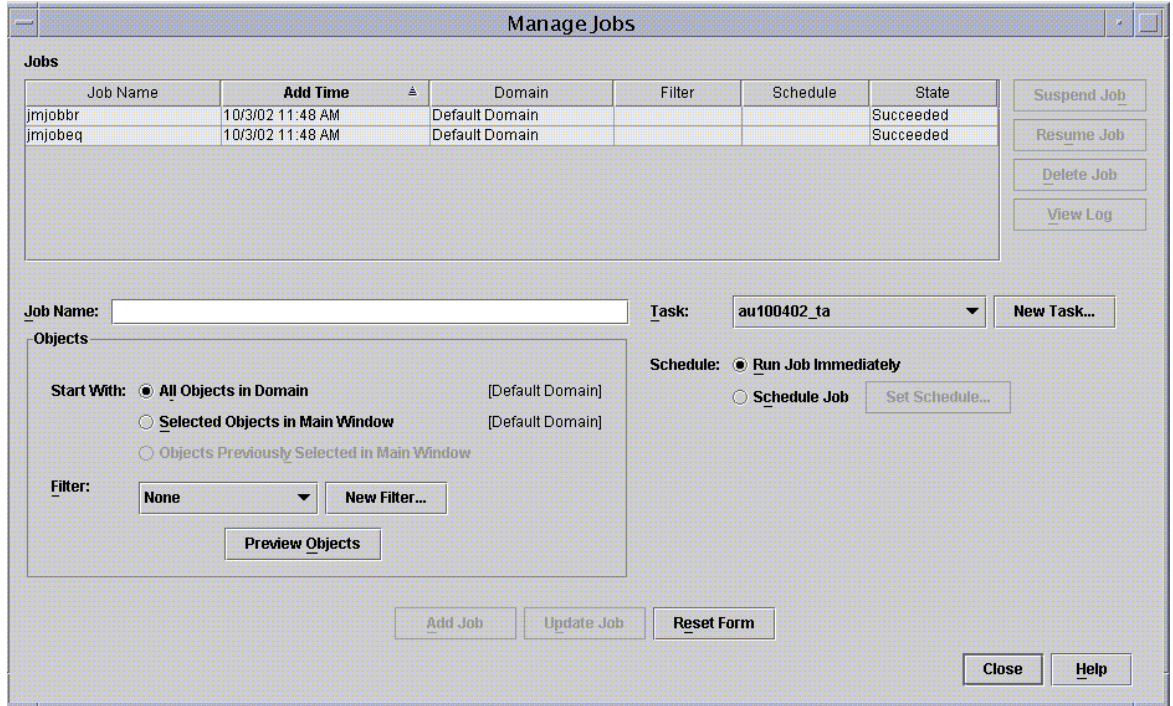

FIGURE 2-9 Manage Jobs Panel

3. In the Manage Jobs panel, select the New Task... button.

The system displays the New Task panel (see [FIGURE 2-10](#)), which allows you to specify the Agent Update Image File to distribute.

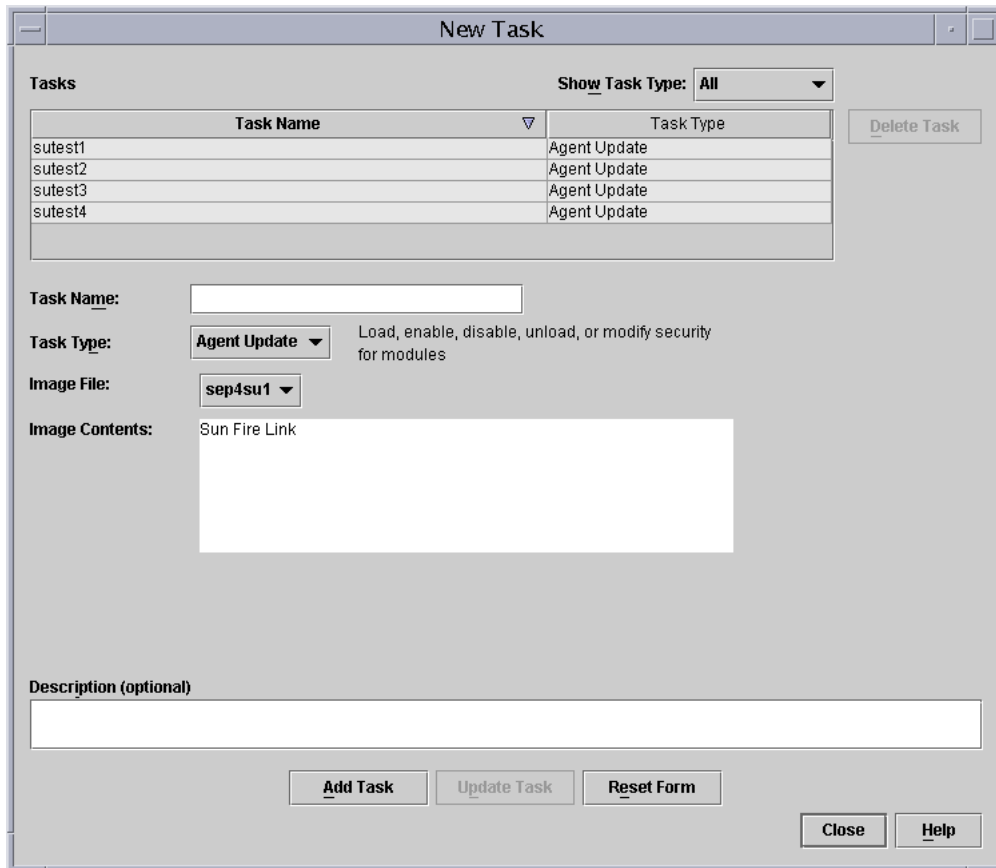

FIGURE 2-10 New Task Panel

4. In the New Task panel (FIGURE 2-10), do the following:
 - a. Select Agent Update for the Task Type.
 - b. Select the Image File you created in Step 1.
 - c. Enter the Task Name.
 - d. Click the Add Task button.
 - e. Click the Close button.
5. In the Manage Jobs panel (FIGURE 2-9), do the following:
 - a. Enter a Job Name.
 - b. Select the Task you created in Step 4.

- c. Do one of the following to schedule when you want the Task to run:
- If you want the Task to run immediately, click the radio button to the left of Run Immediately.
 - If you want to set a schedule for when the Task is to run, click the radio button to the left of Schedule Job, and set the schedule.
-

Note – Before you select objects (agent machines) where you want the Image File, you can create a group object containing all your agent machines. That way you do not have to select one agent machine at a time. Refer to Chapter 3, “To Create a Group,” in the Sun Management Center 3.5 User’s Guide for more information about creating object groups.

- d. Do one of the following to select the objects (agent machines) to which you want to distribute the Image File:
- Click the radio button to the left of All Objects in Domain to select all objects, and specify any filter you want to use to further select objects.
 - Click the radio button to the left of Selected Objects in Main Window to select one object at a time.
- e. Preview the objects (agent machines) you have selected and redo your selections if necessary.
- f. Click the Add Job button.

The job starts and distributes the Image File to the objects (agent machines) you selected. When the job is running, it appears in the Job list of the Manage Jobs panel. The panel shows the status of the job when running and when complete.

Note – When updating multiple hosts, any failure of a host results in a Failed status even though the majority of the hosts might have been updated successfully. Click on View Log to the right of the Jobs list on the Manage Jobs panel to see an individual list of the updates that succeeded and the updates that failed. If the Agent Update process did succeed, the Sun Management Center agents should restart automatically. You can open a host Details window on the Sun Management center console to each of the targeted hosts, and verify that the expected modules are present and working.

▼ To Update From No Add-on Software or Sun Management Center 3.0 Platform Update 4 Add-on Software

This procedure applies to either:

- Updating from no add-on software to Sun Management Center 3.5 add-on software
- Updating from Sun Management Center 3.0 Platform Update 4 add-on software to Sun Management Center 3.5 add-on software

1. Log in as root on the Sun Management Center server machine.

2. Create an agent-update image using either of the image tools.

- To create an agent-update image using `es-gui-imagetool`, follow the instructions in “To Create an Agent-Update Image Using `es-gui-imagetool`” in the *Sun Management Center 3.5 Installation and Configuration Guide*.
- To create an agent-update image using `es-imagetool`, follow the instructions in “To Create an Agent-Update Image Using `es-imagetool`” in the *Sun Management Center 3.5 Installation and Configuration Guide*.

3. Download the file `/opt/SUNWsymon/base/bin/agent-update.bin` to each target machine’s root directory.

If you installed Sun Management Center in a different directory than `/opt`, download `/installdir/SUNWsymon/base/bin/agent-update.bin`, where *installdir* is the install directory you specified.

4. Log in as root on the target machine.

5. Go to the directory where you downloaded `agent-update.bin`.

6. Type `./agent-update.bin -s server -r http-port -p image-name`, where

- *server* is the server that you logged into in Step 1.
- *http-port* is the Sun Management Center Web server port.
- *image-name* is the name of the agent-only image you created in Step 2.

7. Provide the security seed and the SNMPv1 community string.

The agent-update process prompts you for the security seed and the SNMPv1 community string.

- The security seed must be the same seed that you provided when you sent up the Sun Management Center server and agent.
- The SNMPv1 community string must be the same community string you provided when you set up the Sun Management Center server and agent.

The update process applies the update to the machine without prompting for further information.

When the update process completes, check the update status by viewing the log file `/var/opt/SUNWsymon/log/agent-update.log` on the server host.

Note – You need to re-run `./es-setup -F` to set up the platform agent.

Creating and Setting Up a Sun Fire Midrange Systems Platform Agent Instance

The default platform administration module can monitor one Sun Fire midrange system. To monitor more than one Sun Fire midrange system, you must create one platform agent instance for each additional Sun Fire midrange system.

▼ To Create a Platform Agent Instance

1. **Become superuser by using the `su` command.**
2. **Go to the directory where Sun Management Center software is installed.**

For example, if Sun Management Center software is installed in `/opt/SUNWsymon`, go to the directory `/opt/SUNWsymon/sbin`.

3. **Run the `es-platform` script:**

```
# ./es-platform -a instanceName
```

where *instanceName* is the name of a new platform agent instance.

This script asks for the port number for the new platform agent and the security seed. If you used a seed other than the default when setting up the Sun Management Center server, provide the same seed for this agent.

4. **To set up this instance, go the Step 3 in the following procedure [“To Set Up a Sun Fire Midrange Systems Platform Administration Module for a New Platform Agent Instance”](#) on page 48**

▼ To Create Multiple Platform Agent Instances

1. Become superuser by using the `su` command.
2. Go to the directory where Sun Management Center software is installed.

For example, if Sun Management Center software is installed in `/opt/SUNWsymon`, go to the directory `/opt/SUNWsymon/sbin`.

3. Run the `es-platform` script:

```
# ./es-platform -a instanceName
```

where *instanceName* is the name of a new platform agent instance.

This script asks for the port number for the new platform agent.

- a. Enter a new, not previously used port number.

Note – Be sure you use this port number when you set up this instance and when you create this platform instance object on the Sun Management Center console.

The script asks for the security seed.

- b. If you used a seed other than the default when setting up the Sun Management Center server, provide the same seed for this agent.

4. Stop the Sun Management Center agent process.

```
# ./es-stop -A
```

5. To set up this instance, go the Step 3 in the following procedure [“To Set Up a Sun Fire Midrange Systems Platform Administration Module for a New Platform Agent Instance”](#) on page 48.

▼ To Set Up a Sun Fire Midrange Systems Platform Administration Module for a New Platform Agent Instance

1. Become superuser by using the `su` command.
2. Go to the directory where Sun Management Center software is installed.

For example, if Sun Management Center software is installed in `/opt/SUNWsymon`, go to the directory `/opt/SUNWsymon/addons/SunFirePltAdmin/sbin`.

Note – Before you perform Step 3, be sure you have stopped the Sun Management Center agent layer. To stop the agent layer, run the command `/opt/SUNWsymon/sbin/es-stop -a`.

3. Type:

```
# ./es-setup.sh -I instanceName
```

where *instanceName* is the name of a new platform agent instance.

The `es-setup.sh` script asks for this information:

- IP Address of the Sun Fire Midrange system controller.
- Write community strings for the system controller and all the domains. If the script cannot get the domain address from the system controller, then it asks for the IP address of all the domains.
- Port number of the Sun Management Center agents on all the domains.

This script can be run again to change the information provided in the previous setup.

4. To start the platform instance, go to the following procedure [“To Start the Platform Instance” on page 49](#).

▼ To Start the Platform Instance

When the platform instance is set up, you can start it.

- To start the platform instance, type:

```
# ./es-start -y instanceName
```

▼ To Stop the Platform Instance

- If you have a need to stop the platform instance, type:

```
# ./es-stop -y instanceName
```

For information about how to undo setups and delete platform agents, see [“Undoing Setups and Deleting Platform Agents”](#) on page 51.

Assigning Users to Groups

This section describes how to assign users to administrator and operator groups to give the users the type of access they will need to perform operations that are assigned to them.

▼ To Assign Users to Administrator and Operator Groups

If a user name is listed in the `esusers` file, that user can log onto that Sun Fire midrange system, where the user has read-only access for domain administration agents. In order to read and write platform or domain information under the platform agent, the user name must also be listed in the `group` file on the server.

The setup procedure creates up to 10 groups on the Sun Fire midrange system server machine. These groups are:

TABLE 2-3 User Groups

Group Name	User Category	Type of Access
spltadm	Administrator	Platform
sdaadm	Administrator	Domain A
sdbadm	Administrator	Domain B
sdcadm	Administrator	Domain C
sddadm	Administrator	Domain D
spltop	Operator	Platform
sdaop	Operator	Domain A
sdbop	Operator	Domain B
sdcop	Operator	Domain C
sddop	Operator	Domain D

1. **Become superuser by using the `su` command.**
2. **Add each user to the appropriate group in the file `/etc/group`.**

- a. Add Sun Fire Midrange Systems *platform* administrators to `spltaadm`, to allow them to administer the platform through the platform view of a platform agent.
 - b. Add Sun Fire Midrange Systems *domain* administrators to the appropriate domain administrator group.
For example, adding the name of a domain administrator to `sdaadm` allows that domain administrator to administer domain A through the platform agent.
3. Add each user to the file `/var/opt/SUNWsymon/cfg/esusers`.

Undoing Setups and Deleting Platform Agents

If you no longer need to monitor a Sun Fire midrange system, you can save system resources by undoing the setup for the corresponding platform agent or instance, and then deleting it.

▼ To Undo the Setup of the Sun Fire Midrange Systems Default Platform Administration Module

1. Become superuser by using the `su` command.
2. Go to the `path/addons/SunFirePltAdmin/sbin` directory, where *path* is the directory where Sun Management Center software is installed.
For example, if Sun Management Center software is installed in `/opt/SUNWsymon`, go to the directory `/opt/SUNWsymon/addons/SunFirePltAdmin/sbin`.
3. Undo the setup for the default platform agent by typing:

```
# ./es-setup.sh -u
```

▼ To Undo the Setup of a Sun Fire Midrange Systems Platform Administration Instance

1. Become superuser by using the `su` command.

2. Go to the *path*/addons/SunFirePltAdmin/sbin directory, where *path* is the directory where the Sun Management Center software is installed.

For example, if Sun Management Center software is installed in /opt/SUNWsymon, go to the directory /opt/SUNWsymon/addons/SunFirePltAdmin/sbin.

3. Undo the setup for a specific platform agent instance by typing:

```
# ./es-setup.sh -u -I instanceName
```

Note – Undoing this setup stops the Sun Management Center agent.

4. Restart the agent.

▼ To Delete a Platform Agent

1. Become superuser by using the `su` command.
2. Go to the directory *path*/sbin, where *path* is the directory where Sun Management Center software is installed.

For example, if Sun Management Center software is installed in /opt/SUNWsymon, go to the directory /opt/SUNWsymon/sbin.

3. Delete the platform agent instance by typing:

```
# ./es-platform -d instanceName
```

Setting Up Domains

The instructions in this document deal with two types of domains:

- Sun Management Center administrative domain — A collection of one or more host systems. For example, an administrative domain can include all the servers and workstations in a computer lab.
- Hardware domain — A subset of components in a Sun Fire Midrange Systems platform. For example, a platform with multiple CPU boards and multiple I/O boards can be divided into multiple domains, each with one or more CPU boards and one or more network connections. Each hardware domain runs a separate copy of the Solaris Operating Environment.

▼ To Create a Hardware Domain

The Sun Fire Midrange Systems comes from the factory configured with one hardware domain, domain A. The system administrator has the option of creating additional hardware domains. A Sun Fire E6900 or 6800 system can have up to four hardware domains. A Sun Fire E4900, 4810, 4800, or 3800 system can have up to two hardware domains.

- **To create additional hardware domains on Sun Fire Midrange Systems, refer to the *Sun Fire Midrange Systems Platform Administration Manual*.**

▼ To Create Administrative Domains

- **To create and populate an administrative domain, refer to the *Sun Management Center 3.5 User's Guide*.**

Platform and Domain Administration and Monitoring Using the Platform Agent

This chapter describes Platform Administration procedures and features for Sun Fire Midrange Systems.

The following topics are discussed:

- [“Sun Fire Midrange Systems Platform Administration Module” on page 55](#)
- [“Accessing the Domain Tables in the Platform Administration Module” on page 60](#)
- [“Taking Action on a Domain Table” on page 70](#)
- [“Accessing the Platform Tables In the Platform Administration Module” on page 76](#)
- [“Taking Action on Platform Tables” on page 90](#)
- [“Physical View and Logical View of Sun Fire Midrange Systems” on page 99](#)
- [“Platform Administration Hardware Rules” on page 106](#)
- [“Data Acquisition Table” on page 111](#)

Sun Fire Midrange Systems Platform Administration Module

For Sun Fire Midrange Systems, platform administration procedures use the Sun Fire Midrange Systems Platform Administration Module. This module is loaded under the Hardware category in the Module Browser tab of the Object Details window.

Only users with the correct access privileges can see the data in the corresponding views. For example, a user with access privileges for Platform and Domain A can view data only for Platform and Domain A, but not Domain B, Domain C, or Domain D. FIGURE 3-1 shows which tables a platform administrator can see and which tables a domain administrator can see.

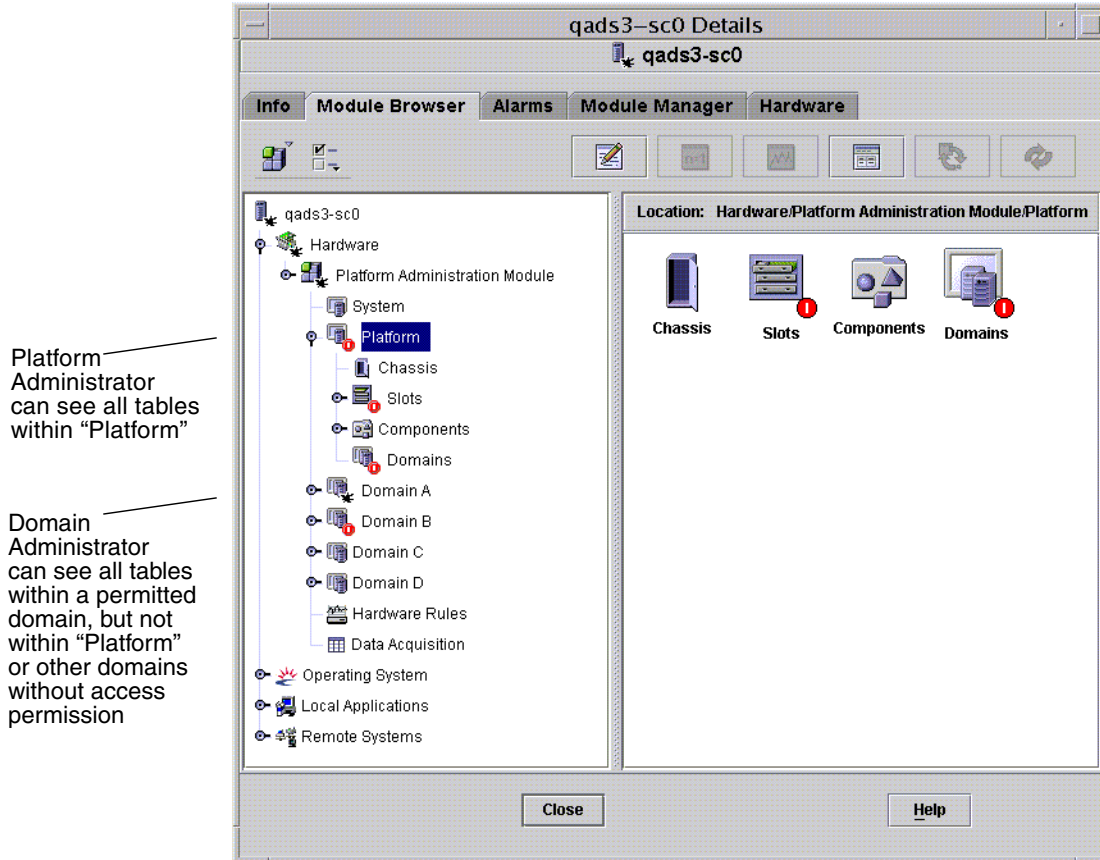

FIGURE 3-1 Details Window for a Sun Fire Midrange Systems Platform Object

Note – In the examples that follow, the figures show only a Sun Fire Midrange Systems object. In an actual situation, other types of objects may be present.

▼ To Create a Sun Fire Midrange Systems Domain Object Only

1. In the main console window menu bar select **Edit > Create an Object.... > Node > Sun Management Center Agent - Host.**

The system displays the Create Topology Object window. By default, the window opens to the Node tab and Sun Management Center Agent -Host (FIGURE 3-2).

2. Do the following:
 - a. Enter the label name for the object
 - b. Enter the description of the object, if desired.
 - c. Enter the host name where the domain agent is running. (It should be a Sun Fire midrange machine.)
 - d. Enter the base agent port number. (The default base agent port number is 161.)
3. Complete this procedure with one of the following actions:
 - Click OK to accept the changes you have made and close this window.
 - Click Apply to apply your changes without closing this window.
 - Click Help to display the help page for this panel in the help browser.
 - Click Cancel to cancel your request.

If an error occurs, an error message is displayed in the status message field.

Note – Clicking the Help button displays the help page corresponding to object creation in Sun Management Center software.

▼ To Create a Sun Fire Midrange Systems Platform Object Only

1. In the main console window menu bar select **Edit > Create an Object.... > Node > Sun Management Center Agent - Platform.**

The system displays the Create Topology Object window. By default, the window opens to the Node tab and Sun Management Center Agent -Host (FIGURE 3-2).

- Change the object name to Sun Management Center Agent - Platform.

2. Do the following:
 - a. Enter the label name for the object

- b. Enter the description of the object, if desired.
 - c. Enter the host name where the platform agent is running. (It can be any machine.)
 - d. Enter port number 166.
3. Complete this procedure with one of the following actions:
- Click OK to accept the changes you have made and close this window.
 - Click Apply to apply your changes without closing this window.
 - Click Help to display the help page for this panel in the help browser.
 - Click Cancel to cancel your request.

If an error occurs, an error message is displayed in the status message field.

Note – Clicking the Help button displays the help page corresponding to object creation in Sun Management Center software.

▼ To Create a Sun Fire Midrange Systems Composite Object

Normally, a composite object includes a domain agent and a platform agent. This procedure describes how to create a composite object.

Sun Management Center 3.5 software does *not* support the creation of composite objects when the platform agent is running in a different domain than the system controller. This is because the SC firmware does not support domain name detection for Sun Management Center, because the SC can be configured with multiple IP/domain interfaces, and the SC firmware has no way to tell which domain Sun Management Center is monitoring.



Caution – If the platform agent and domain agent are running in different domains, the composite object is created without the domain agent, even though the domain agent is running. You can create a separate domain agent object by selecting Edit > Create an Object... > Node > Agent-Host.

1. In the main console window menu bar select Edit > Create an Object... > Composite > Sun Fire *nnnn*, where *nnnn* is the number of the Sun Fire midrange machine.

The system displays the Create Object window with the Composite tab (see [FIGURE 3-3](#)).

2. Do the following:
 - a. Enter the label name for the composite object
 - b. Enter the description of the composite object, if desired.
 - c. Enter the host name where the platform agent is running. (It can be any machine.)
 - d. Enter the base agent port number.
3. Complete this procedure with one of the following actions:
 - Click OK to accept the changes you have made and close this window.
 - Click Apply to apply your changes without closing this window.
 - Click Help to display the help page for this panel in the help browser.
 - Click Cancel to cancel your request.

If an error occurs, an error message is displayed in the status message field.

Note – Clicking the Help button displays the help page corresponding to object creation in Sun Management Center software.

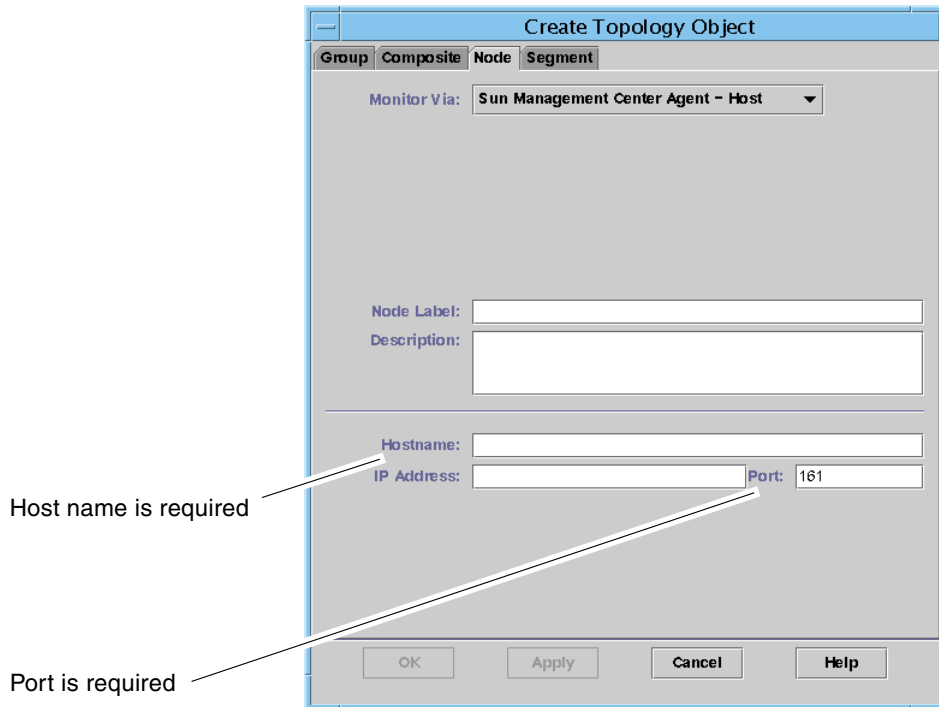

FIGURE 3-2 Node Tab in Create Object Window

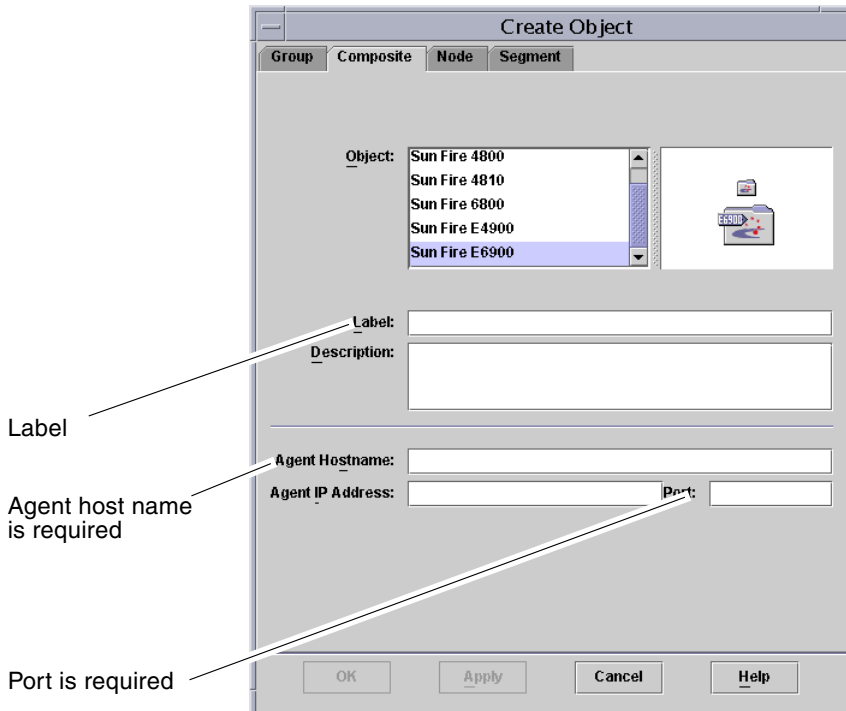

FIGURE 3-3 Composite Tab With Sun Fire Midrange Systems

Accessing the Domain Tables in the Platform Administration Module

A domain administrator can view all the tables for the corresponding domain node that the administrator administers. For example, the domain administrator for Domain A can view all tables under Domain A (FIGURE 3-4). The domain tables and their properties are summarized in this section.

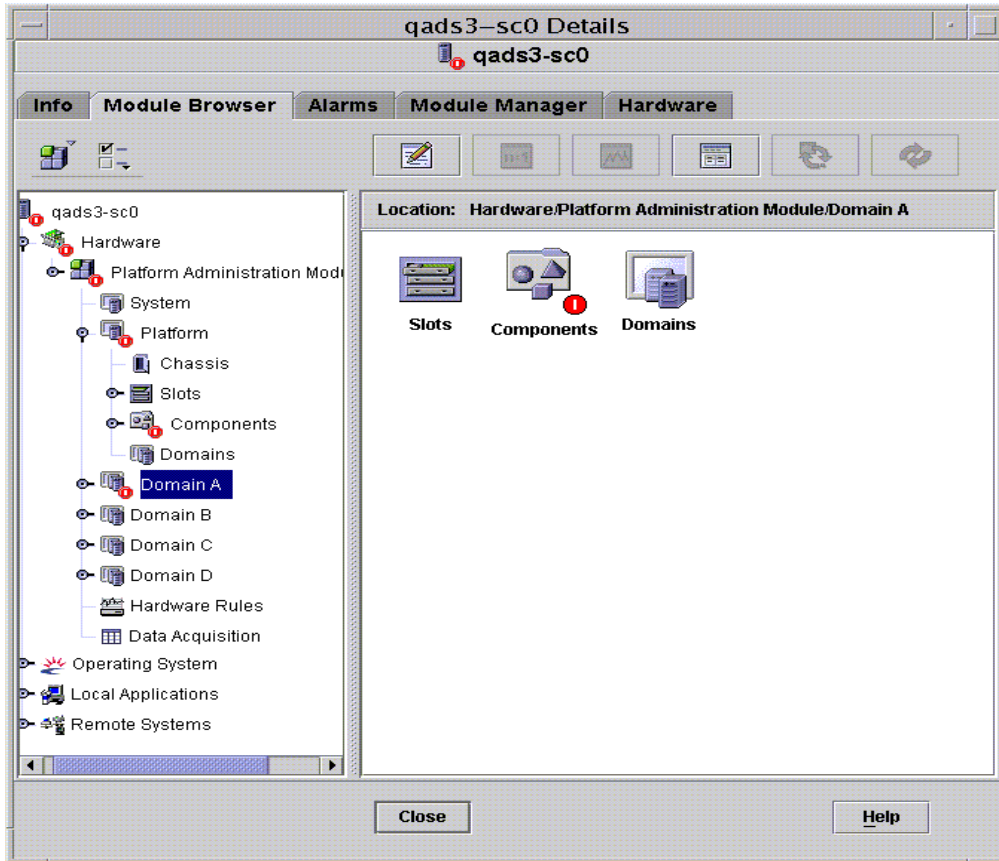

FIGURE 3-4 Domain X Tables

Domain X Slot Tables

This section contains the slot tables for a specific domain, where X is the letter of the domain (A–D):

- Empty Slots
- CPU Boards
- I/O Boards
- Unknown Boards

Domain X Empty Slots

TABLE 3-1 provides a brief description of the properties for empty slots on a specific domain for Sun Fire Midrange Systems.

TABLE 3-1 Domain X Empty Slots

Property	Rule (if any)	Description
Slot Name		Displays the names of empty slots, such as SBx, where x is the slot number.
Slot Power Status	rspa1011	Displays the power status: PoweredOff or PoweredOn
Slot Board Type		Displays the board type: Empty
Slot State		Displays the slot state: Active, Assigned, Available, or --, which means the board state does not apply to this slot
Slot Test Status	rspa1010	Displays the slot test status: Passed, NotTested, Unknown, Under Test, Start Test, Degraded, Failed, or Unusable
Slot Domain		Displays the domain to which the slot is assigned, such as Isolated or DomainA
Slot Status	rspa1000	Displays the slot status: OK, Failed, OverTemp, UnderTemp, or Unknown

Domain X CPU Boards

TABLE 3-2 provides a brief description of the properties for CPU boards on a specific domain for Sun Fire Midrange Systems.

TABLE 3-2 Domain X CPU Boards

Property	Rule (if any)	Description
CPU Board Name		Displays the identifier of the CPU board: SBx, where x is the slot number containing the CPU board
CPU Board Power Status	rspa1011	Displays the power status: PoweredOff or PoweredOn
CPU Board Type		Displays the CPU board revision number : CPU (default), CPU_V2, CPU_V3, or Unknown.
CPU Board Slot State		Displays the slot state: Active, Assigned, Available, or --, which means the board state does not apply to this slot

TABLE 3-2 Domain X CPU Boards (*Continued*)

Property	Rule (if any)	Description
CPU Board Test Status	rspa1010	Displays the board test status: Passed, NotTested, Unknown, Under Test, Start Test, Degraded, Failed, or Unusable
CPU Board Domain		Displays the domain to which the board is assigned
Slot Status	rspa1000	Displays the slot status: OK, Failed, OverTemp, UnderTemp, or Unknown
CPU Board Fru Index		Displays the field-replaceable unit (FRU) index for the CPU board
CPU Board Total CPU		Displays the total number of CPUs on this board, such as 4
CPU Board Total Dram Memory (MB)		Displays the total amount of dynamic random access memory (DRAM) in megabytes (MB) on this board, such as 4096
CPU Board Total Ecache Memory (MB)		Displays the total amount of external cache (Ecache) in megabytes (MB) on this board, such as 32
CPU Board Total WCI		Displays the total number of Sun Fire Link interfaces (WCIs) on the CPU board
CPU Board Temperature		Displays the CPU board temperature and range, such as 4 0:32:90:normal 0:33:9...
Is Cod Board?		States whether the CPU board is also a COD board or not (CodBoard or NonCodBoard)

Domain X IO Boards

TABLE 3-3 provides a brief description of the properties for I/O boards on a specific domain for Sun Fire Midrange Systems.

TABLE 3-3 Domain X IO Boards

Property	Rule (if any)	Description
IO Board Name		Displays the board identifier: /Nn/IBx, where <i>n</i> is the node number and <i>x</i> is the slot number containing the I/O board
IO Board Power Status	rspa1011	Displays the power status: PoweredOff or PoweredOn
IO Board Type		Displays the board type, such as PCI, PCI+, or CPCI

TABLE 3-3 Domain X IO Boards (*Continued*)

Property	Rule (if any)	Description
IO Board Slot State		Displays the slot state: <i>Active</i> , <i>Assigned</i> , <i>Available</i> , or <i>--</i> , which means the board state does not apply to this slot
IO Board Test Status	rspa1010	Displays the board test status: <i>Passed</i> , <i>NotTested</i> , <i>Unknown</i> , <i>Under Test</i> , <i>Start Test</i> , <i>Degraded</i> , <i>Failed</i> , or <i>Unusable</i>
IO Board Domain		Displays the domain to which the board is assigned
Slot Status	rspa1000	Displays the slot status: <i>OK</i> , <i>Failed</i> , <i>OverTemp</i> , <i>UnderTemp</i> , or <i>Unknown</i>
IO Board Fru Index		Displays the field-replaceable unit (FRU) index for the I/O board
IO Board Total WCI		Displays the total number of Sun Fire Link interfaces (WCIs) on this IO board
IO Board Total ParoliCpciDca		Displays the total number of parallel optical link (Paroli) cards, compact PCI (cPCI) cards, and daughter-card assemblies (DCAs) on this IO board
IO Board Temperature		Displays the temperature and range of the I/O board, such as <code>2 0:46:90:normal 0:35...</code>

Domain X Unknown Boards

[TABLE 3-4](#) provides a brief description of the properties for unknown boards on a specific domain for Sun Fire Midrange Systems.

TABLE 3-4 Domain X Unknown Boards

Property	Rule (if any)	Description
Unknown Board Name		Displays the unknown board name, such as <i>SBx</i> or <i>IBx</i> , where <i>x</i> is the slot number containing the board
Unknown Board Power Status	rspa1011	Displays the power status: <i>PoweredOff</i> or <i>PoweredOn</i>
Unknown Board Type		Displays the board type: <i>Unknown</i>
Unknown Board Slot State		Displays the slot state: <i>Active</i> , <i>Assigned</i> , <i>Available</i> , or <i>--</i> , which means the board state does not apply to this slot

TABLE 3-4 Domain X Unknown Boards (Continued)

Property	Rule (if any)	Description
Unknown Board Test Status	rspa1010	Displays the board test status: Passed, NotTested, Unknown, Under Test, Start Test, Degraded, Failed, or Unusable
Unknown Board Domain		Displays the domain to which the board is assigned
Slot Status	rspa1000	Displays the slot status: OK, Failed, OverTemp, UnderTemp, or Unknown

Domain X Component Tables

This section contains the component tables for a specific domain, where X is the letter of the domain (A–D):

- CPU Module
- DIMM
- Ecache
- WCI
- WCI Port

Domain X CPU Module

[TABLE 3-5](#) provides a brief description of the properties for CPU modules on a specific domain for Sun Fire Midrange Systems.

TABLE 3-5 Domain X CPU Module

Property	Rule (if any)	Description
CPU Module Board Index		Displays the board index for the CPU module
CPU Module Index		Displays the index for the CPU module
CPU Module Description		Displays the description of the CPU module, such as UltraSPARC-III, UltraSPARC-III+, or UltraSPARC-IV
CPU Module Temperature		Displays the temperature and range of the CPU module, such as 1 0:62:93:normal
CPU Module Status	rspa1008	Displays the status of the CPU module: Online or Idle. Displays CodDisabled if the CPU is disabled by COD.

TABLE 3-5 Domain X CPU Module (Continued)

Property	Rule (if any)	Description
CPU Module Model		Displays the model of the CPU module, such as <code>sparcv9</code>
CPU Module Speed (MHz)		Displays the speed of the CPU module in megahertz (MHz)
CPU Module Icache Size (KB)		Displays the size of the CPU module instruction cache (Icache) in kilobytes (KB)
CPU Module Dcache Size (KB)		Displays the size of the CPU module data cache (Dcache) in kilobytes (KB)
CPU Module Ecache Size (KB)		Displays the size of the CPU module external cache (Ecache) in kilobytes (KB)
CPU Module Wcache Size (KB)		Displays the size of the CPU module write cache (Wcache) in kilobytes (KB)
CPU Module Last Change		Displays the date and time of the last change
CPU Module Errors		Displays the number of error-correcting code (ECC) errors for the CPU module

Domain X DIMM

[TABLE 3-6](#) provides a brief description of the properties for a dual inline memory module (DIMM) on a specific domain for Sun Fire Midrange Systems.

TABLE 3-6 Domain X Components DIMM

Property	Rule (if any)	Description
DIMM CPU Board Index		Displays the CPU board index for the DIMM
DIMM CPU Module Index		Displays the CPU module index for the DIMM
DIMM Index		Displays the DIMM index
DIMM Fru Index		Displays the field-replaceable unit (FRU) index for the DIMM

Domain X Ecache

TABLE 3-7 provides a brief description of the properties for external cache (Ecache) on a specific domain for Sun Fire Midrange Systems.

TABLE 3-7 Domain X Components Ecache

Property	Rule (if any)	Description
Ecache CPU Board Index		Displays the CPU board index for the Ecache
Ecache CPU Module Index		Displays the CPU module index for the Ecache
Ecache Index		Displays the Ecache index
Ecache Fru Index		Displays the field-replaceable unit (FRU) index for the Ecache

Domain X WCI

TABLE 3-8 provides a brief description of the properties for the Sun Fire Link Interface (WCI) module for a specific domain on Sun Fire Midrange Systems.

TABLE 3-8 Domain X Components WCI

Property	Rule (if any)	Description
WCI Module Board Index		Displays the board index for the WCI module
WCI Module Index		Displays the index for the WCI module
WCI Module Description		Displays the description of the WCI module
WCI Module Status	rspa1008	Displays the status of the WCI module: <i>Online</i> or <i>Idle</i>
WCI Module Mode		Displays the mode of the WCI module: <i>SSM</i> (scalable shared memory), <i>RSM</i> (remote shared memory), and <i>Unknown</i>
WCI Module Temperature		Displays the temperature and range of the WCI module
WCI Module Total DIMM		Displays the total size of the DIMM on the WCI module
WCI Module Total MEM		Displays the size of total memory on the WCI module

TABLE 3-8 Domain X Components WCI (Continued)

Property	Rule (if any)	Description
WCI Module Total ParoliDCA		Displays the total number of parallel optical link (Paroli) cards and daughter-card assemblies (DCAs) on this module.
WCI Module Total Port		Displays the total number of ports for the WCI module
WCI Module Last Change		Displays the date and time of the last change
WCI Module Errors		Displays the number of error-correcting code (ECC) errors for the WCI module

Domain X WCI Port

[TABLE 3-9](#) provides a brief description of the properties for the Sun Fire Link Interface (WCI) port on a specific domain for Sun Fire Midrange Systems.

TABLE 3-9 Domain X Components WCI Port

Property	Rule (if any)	Description
WCI Port Board Index		Displays the board index for the WCI port
WCI Port Module Index		Displays the module index for the WCI port
WCI Port Index		Displays the index for the WCI port
WCI Port Fru Index		Displays the field-replaceable unit (FRU) index for the WCI port
WCI Port Status		Displays the status for the WCI port: <i>Unknown</i> , <i>Installed</i> , <i>Connected</i> , <i>Unconfigured</i> , and <i>Error</i>
WCI Port ParoliDCA		Displays the number of parallel optical link (Paroli) cards and daughter-card assemblies using this WCI port (1 or 2)
WCI Port Remote Location		Displays the remote location for the WCI port

Domains

TABLE 3-10 provides a brief description of the properties for a specific domain, where X is the letter for the domain (A–D) on Sun Fire Midrange Systems.

TABLE 3-10 Domain X Domains

Property	Rule (if any)	Description
Domain		Displays the domain: DomainA–D
Domain Description		Displays a description of the domain
Domain Log Host	rspa1006	Displays a log host name for the domain
Domain Trap Hosts	rspa1006	Displays names or IP addresses of the SNMP trap hosts for this domain. Format is <i>host[:port]</i> .
Domain ACL Description		Displays the slots in the domain's Access Control List (ACL); for example, SB0 SB1 SB3 SB5 IB6 I...
Domain Status	rspa1002	Displays the domain status; for example, RunningSolaris, PoweredOff, Standby, Running POST, Active, Active - OpenBoot PROM, Active - Booting, Active - Halted, Active - Reset, Active - Panicking, Active - Debugger, Not Responding, Paused due to an error
Domain Node Name		Displays the Solaris Operating Environment node name
Domain Ssm Mode		Displays the shared scalable memory (SSM) mode for the domain: Master, Slave, Local, and Unknown
Domain Ssm Master		Displays the host name of the scalable shared memory (SSM) master node
Domain Ssm Slave Nodes		Displays the host names of the hosts or nodes with slave shared scalable memory (SSM)
Domain KeySwitch	rspa1003	Displays the virtual keyswitch position for the domain: Unknown (default), Off, Standby, On, Diagnostic, Secure, OffToStandby, OffToOn, OffToDiag, OffToSecure, StandbyToOff, ActiveToOff, ActiveToStandby, RebootToOn, RebootToDiag, RebootToSecure, standbyToOn, standbyToDiag, standbyToSecure, onToOff, onToStandby, onToDiag, onToSecure, diagToOff, diagToStandby, diagToOn, diagToSecure, secureToOff, secureToStandby, secureToOn, secureToDiag, offToOff, standbyToStandby, onToOn, diagToDiag, and secureToSecure

TABLE 3-10 Domain X Domains (*Continued*)

Property	Rule (if any)	Description
Domain Contact		Displays the name of the person who is responsible for this domain
Slots Not in ACL		Displays the slots <i>not</i> in the domain's Access Control List (ACL); for example, SB2 SB4

Taking Action on a Domain Table

When you right-click on an entry in a data table, a set of actions is displayed in a pop-up menu ([FIGURE 3-5](#)). In the menu, the list of actions varies, depending on the column values in the row that you select and on the type of entry.

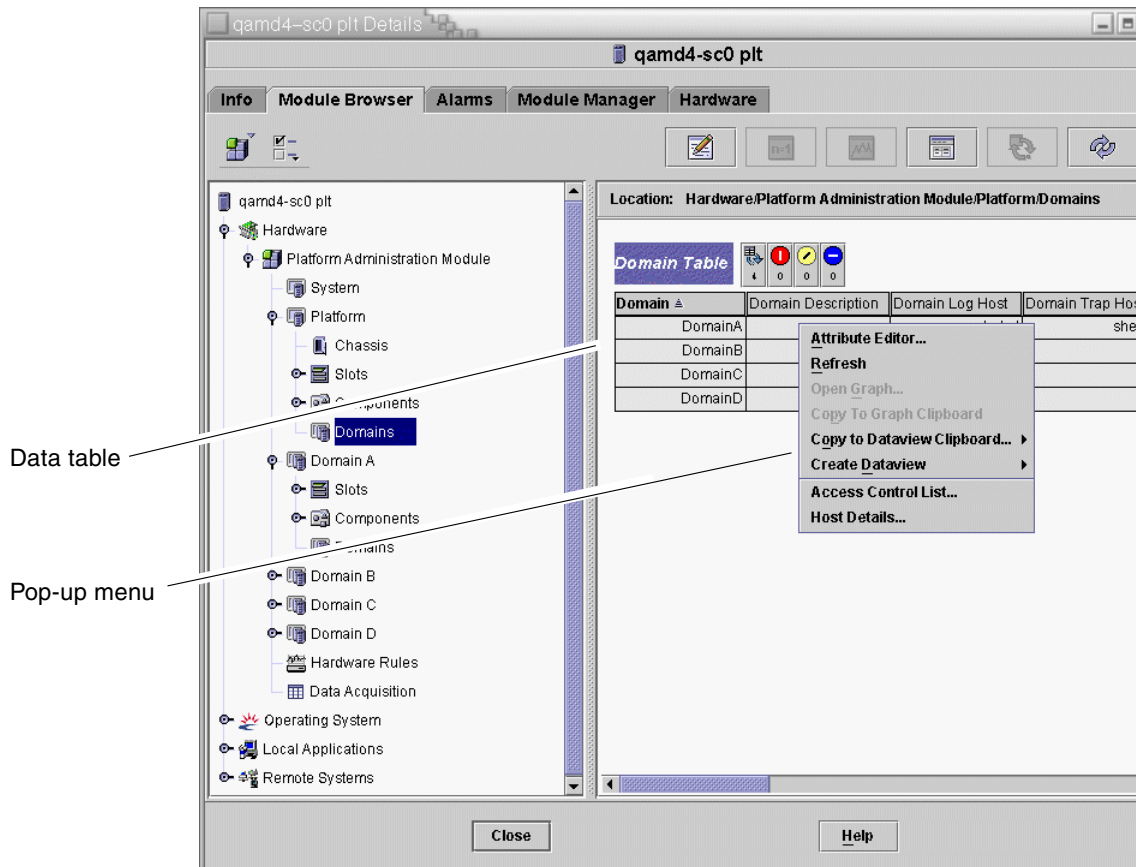

FIGURE 3-5 Module Browser Window Domains Table

TABLE 3-11 lists the types of entries that can appear in the menus, and the type of actions that can be taken.

TABLE 3-11 Table Action Menu Items for the Domain View

Table	Action
Slots and Components tables that have FRU Index entries	View FRU information
Domains	View and manage Keyswitch, Setup Loghost, and Host details

TABLE 3-12 lists some common actions and their corresponding functions.

TABLE 3-12 Domain Table Actions

Action	Function
Keyswitch...	Enables you to change the virtual keyswitch position of a domain. FIGURE 3-6 shows the panel that is displayed when you select Keyswitch...
Setup Loghosts...	Enables you to set up the SNMP Trap and Syslog hosts for a domain. FIGURE 3-7 shows the panel that is displayed when you select Setup Loghosts...
FRU Information	Enables you to see the FRU information for the selected component. FIGURE 3-8 shows the panel that is displayed.
Table sorting	Enables you to sort the domain table according to different criteria. When you click on the domain table column headers, the table is sorted according to that criteria. For example, clicking the Status column, sorts the table Status. You can toggle the sort order, ascending and descending, by clicking on the same column header again. The current sorted column header is displayed in bold face and the current sort order is displayed as a down or up arrow. By default the domain table is in ascending order by domain IDs.
Host Details	Displays the host Details window of the corresponding domain.

The following sections explain how to implement these actions.

▼ To Change a Domain Keyswitch Setting

The Keyswitch menu item is available for the individual domains (Domain A, B, C, or D).

1. **Right-click in the data table to display a pop-up menu.**
2. **Select Keyswitch...**

In the Hierarchy view, the path to this command is Hardware > Platform Administration Module > Domain X > Domains > *data table menu* > Keyswitch....

The Keyswitch panel (FIGURE 3-6) is displayed. This panel shows the current position of the virtual keyswitch.

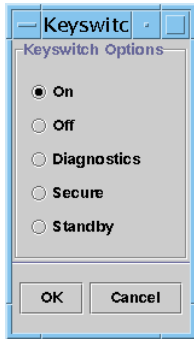

FIGURE 3-6 Keyswitch Panel

If the system controller is networked, you can change the keyswitch position to one of five modes. If the system controller is not networked, you cannot select an option.

The five modes are:

■ **On**

If the domain is already powered on, clicking the On button only changes the position on the virtual keyswitch.

■ **Off**

If the domain is running the Solaris Operating Environment, a confirmation panel is displayed when you select Off. Selecting this mode changes the board state of all the boards in the selected domain to Off and places the boards in low-power mode, allowing them to be physically removed from the chassis.

■ **Diagnostic**

If the domain is already powered on, Diagnostic only changes the position on the virtual keyswitch.

■ **Secure**

If the domain is already powered on, Secure only changes the position on the virtual keyswitch.

■ **Standby**

If the domain is running the Solaris Operating Environment, a confirmation panel is displayed when you select Standby. Selecting this mode changes the state of all boards in the selected domain to Standby, but does not put the boards in the low-power mode.

3. Complete this procedure with one of the following actions:

- Click OK to accept the changes you made and close this window.
- Click Cancel to cancel your request.

If an error occurs, it is displayed in the status message field of the panel.

▼ To Set Domain Loghosts

1. **Right-click in the data table to display a pop-up menu.**

2. **Select Setup Loghosts...**

In the Hierarchy view:

- Select Hardware > Platform Administration Module > Domain X > Domains > *data table menu* > Setup Loghosts....
- Select Hardware > Platform Administration Module > Platform > Chassis > *data table menu* > Setup Loghosts....

The Setup Loghosts panel (FIGURE 3-7) is displayed.

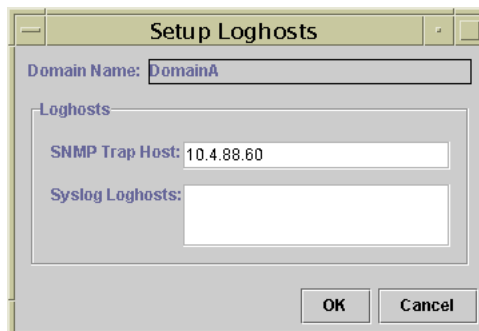

FIGURE 3-7 Setup Loghosts Panel

3. **You can change the values for SNMP Trap Hosts and Syslog Loghosts.**

You can specify multiple loghosts by entering one IP address or node name per line.

4. **Complete this procedure with one of the following actions:**

- Click OK to accept the changes you made and close this window.
- Click Cancel to cancel your request.

If an error occurs, an error message is displayed in the status message field.

▼ To Display FRU Information

This panel displays FRU information for a specific component.

No information can be changed. The panel is read-only.

1. **Right-click in the data table to display a pop-up menu.**

2. Select FRU Information...

In the Hierarchy view, select Hardware > Platform Administration Module > Platform (or Domain X) > Slots (or Components) > *category, data table menu* > FRU Information....

The FRU Information panel (FIGURE 3-8) is displayed.

3. Click OK to close this window.

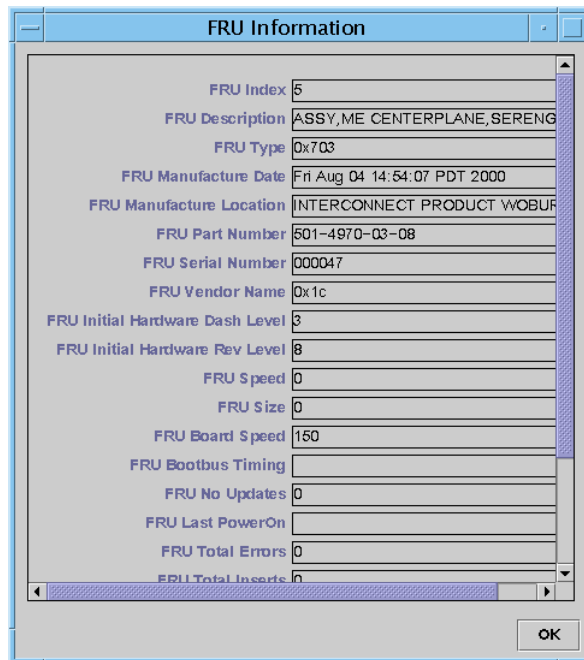

The screenshot shows a window titled "FRU Information" with a list of fields and their corresponding values. The fields are as follows:

FRU Index	5
FRU Description	ASSY,ME CENTERPLANE,SERENG
FRU Type	0x703
FRU Manufacture Date	Fri Aug 04 14:54:07 PDT 2000
FRU Manufacture Location	INTERCONNECT PRODUCT WOBU
FRU Part Number	501-4970-03-08
FRU Serial Number	000047
FRU Vendor Name	0x1c
FRU Initial Hardware Dash Level	3
FRU Initial Hardware Rev Level	8
FRU Speed	0
FRU Size	0
FRU Board Speed	150
FRU Bootbus Timing	
FRU No Updates	0
FRU Last PowerOn	
FRU Total Errors	0
FRU Total Inserts	0

An "OK" button is located at the bottom right of the panel.

FIGURE 3-8 FRU Information Panel

▼ To Display Host Details

1. Right-click in the data table to display a pop-up menu.

2. Select Host Details...

In the Hierarchy view, select Hardware > Platform Administration Module > Platform (or Domain X) > Domains > *data table menu* > Host Details....

The Host Details window of the corresponding hardware domain is displayed.

3. Click OK to close this window.

Accessing the Platform Tables In the Platform Administration Module

The platform administrator can view all the tables under the Platform Administration Module (FIGURE 3-9). The tables and their properties are summarized in this section.

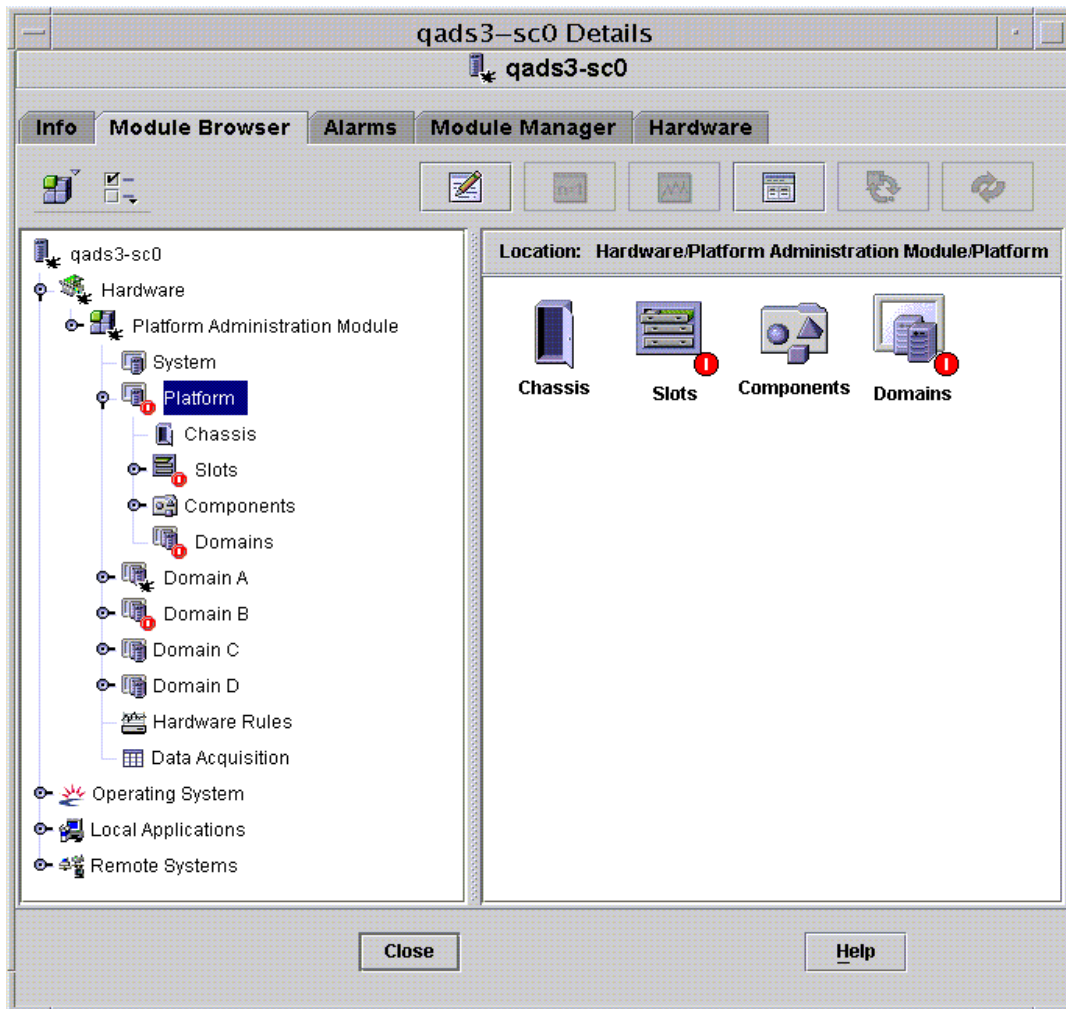

FIGURE 3-9 Platform Tables

Platform System

TABLE 3-13 provides a brief description of the properties for Sun Fire Midrange Systems.

TABLE 3-13 Sun Fire Midrange Systems

Property	Rule (if any)	Description
Platform		Displays the description of platform, such as Sun-Fire-6800

Platform Chassis

TABLE 3-14 provides a brief description of the properties for a chassis on Sun Fire Midrange Systems.

TABLE 3-14 Platform Chassis

Property	Rule (if any)	Description
Chassis Description		Displays the description of the chassis
Chassis Fru Index		Displays the chassis field-replaceable unit (FRU) index
Chassis SC Name		Displays the SC host name on the chassis
Chassis Location		Displays the location of the chassis
Chassis Contact		Displays the name of the person who is responsible for this chassis
Chassis Log Host	rspa1006	Displays the name or IP address of the SNMP log host for the chassis
Chassis Trap Hosts	rspa1006	Displays names or IP addresses of the SNMP trap hosts for this chassis. Format is <i>host[:port]</i> .
Chassis Slots		Displays the total number of slots on the chassis
Chassis CPU Slots		Displays the number of chassis slots used for CPU boards
Chassis IO Slots		Displays the number of chassis slots used for IO boards
Chassis Uptime		Displays the time the chassis has been up
Chassis Model		Displays the chassis model, such as Sun Fire 6800
Chassis Domains		Displays the number of domains for this chassis, such as 4

TABLE 3-14 Platform Chassis (*Continued*)

Property	Rule (if any)	Description
Chassis Partition Mode		Displays the chassis partition mode: <code>SinglePartition</code> or <code>DualPartition</code>
Chassis DomainA Ethernet Address		Displays the domain A Ethernet address
Chassis DomainB Ethernet Address		Displays the domain B Ethernet address
Chassis DomainC Ethernet Address		Displays the domain C Ethernet address
Chassis DomainD Ethernet Address		Displays the domain D Ethernet address
Chassis MasterSC Ethernet Address		Displays the main SC Ethernet address
Chassis SlaveSC Ethernet Address		Displays the spare SC Ethernet address
Chassis System Serial Number		Displays the serial number of the chassis
Node Name		Displays the Solaris Operating Environment node name
Machine		Displays the machine name of the chassis
Platform		Displays the platform name, such as <code>Sun-Fire-6800</code>

Platform Slot Tables

This section contains slot tables for the platform:

- Empty Slots
- CPU Boards
- I/O Boards
- L2 Repeaters
- Fan Trays
- Power Supply
- SC
- Unknown Boards

Platform Empty Slots

TABLE 3-15 provides a brief description of the properties for empty slots on Sun Fire Midrange Systems.

TABLE 3-15 Platform Empty Slots

Property	Rule (if any)	Description
Slot Name		Displays the names of empty slots, such as SB2, SB4
Slot Power Status	rspa1011	Displays the power status: PoweredOff or PoweredOn
Slot Board Type		Displays the board type: Empty
Slot State		Displays the slot state: Active, Assigned, Available, or --, which means the board state does not apply to this slot
Slot Test Status	rspa1010	Displays the slot test status: Passed, NotTested, Unknown, Under Test, Start Test, Degraded, Failed, or Unusable
Slot Domain		Displays the domain to which the slot is assigned, such as Isolated or DomainA
Slot Status	rspa1000	Displays the slot status: OK, Failed, OverTemp, UnderTemp, or Unknown

Platform CPU Boards

TABLE 3-16 provides a brief description of the properties for CPU boards on Sun Fire Midrange Systems.

TABLE 3-16 Platform Slots CPU Boards

Property	Rule (if any)	Description
CPU Board Name		Displays the identifier of the CPU board: SBx, where x is the slot number containing the CPU board
CPU Board Power Status	rspa1011	Displays the power status: PoweredOff or PoweredOn
CPU Board Type		Displays the CPU board revision number : CPU (default), CPU_V2, CPU_V3, or Unknown.
CPU Board Slot State		Displays the board slot state: Active, Assigned, Available, or --, which means the board state does not apply to this slot

TABLE 3-16 Platform Slots CPU Boards (*Continued*)

Property	Rule (if any)	Description
CPU Board Test Status	rspa1010	Displays the board test status: Passed, NotTested, Unknown, Under Test, Start Test, Degraded, Failed, or Unusable
CPU Board Domain		Displays the domain to which the board is assigned, such as DomainA or DomainB
Slot Status	rspa1000	Displays the slot status: OK, Failed, OverTemp, UnderTemp, or Unknown
CPU Board Fru Index		Displays the field-replaceable unit (FRU) index for the CPU board
CPU Board Total CPU		Displays the total number of CPUs on this CPU board, such as 4
CPU Board Total Dram Memory (MB)		Displays the total amount of dynamic random access memory (DRAM) in megabytes (MB) on the CPU board, such as 4096
CPU Board Total Ecache Memory (MB)		Displays the total amount of external cache (Ecache) memory on the CPU board, such as 32
CPU Board Total WCI		Displays the total number of Sun Fire Link interfaces (WCIs) on the CPU board
CPU Board Temperature		Displays the CPU board temperature and range, such as 4 0:36:90:normal 0:37:9...
Is Cod Board?		States whether the CPU board is also a COD board or not (CodBoard or NonCodBoard)
Node Name		Displays the Solaris Operating Environment node name

Platform I/O Boards

TABLE 3-17 provides a brief description of the properties for I/O boards on Sun Fire Midrange Systems.

TABLE 3-17 Platform Slots IO Boards

Property	Rule (if any)	Description
IO Board Name		Displays the name of the I/O board: IBx, where x is the slot number containing the I/O board.
IO Board Power Status	rspa1011	Displays the power status: PoweredOff or PoweredOn
IO Board Type		Displays the board type: PCI, PCI+, CPCI, or WPCI

TABLE 3-17 Platform Slots IO Boards (*Continued*)

Property	Rule (if any)	Description
IO Board Slot State		Displays the board slot state: <i>Active</i> , <i>Assigned</i> , <i>Available</i> , or <i>--</i> , which means the board state does not apply to this slot
IO Board Test Status	rspa1010	Displays the board test status: <i>Passed</i> , <i>NotTested</i> , <i>Unknown</i> , <i>Under Test</i> , <i>Start Test</i> , <i>Degraded</i> , <i>Failed</i> , or <i>Unusable</i>
IO Board Domain		Displays the domain to which the board is assigned, such as <i>DomainA</i> or <i>DomainB</i>
Slot Status	rspa1000	Displays the slot status: <i>OK</i> , <i>Failed</i> , <i>OverTemp</i> , <i>UnderTemp</i> , or <i>Unknown</i>
IO Board Fru Index		Displays the field-replaceable unit (FRU) index for the I/O board
IO Board Total WCI		Displays the total number of Sun Fire Link interfaces (WCIs) on this board.
IO Board Total ParoliCpciDca		Displays the total number of parallel optical link (Paroli) cards, compact PCIs (CPCIs), and daughter card assemblies (DCAs) on this board.
IO Board Temperature		Displays the I/O board temperature and range, such as <code>2 0:30:90:normal 0:32...</code>
Node Name		Displays the Solaris Operating Environment node name

Platform L2 Repeaters

[TABLE 3-18](#) provides a brief description of the properties for L2 repeaters on Sun Fire Midrange Systems.

TABLE 3-18 Platform Slots L2 Repeaters

Property	Rule (if any)	Description
L2 Repeater Name		Displays the L2 Repeater name: <i>RP0x</i> , where <i>x</i> is the slot number containing the repeater
L2 Repeater Power Status	rspa1011	Displays the power status: <i>PoweredOff</i> or <i>PoweredOn</i>
L2 Repeater Board Type		Displays the board type: <i>L2</i>
L2 Repeater Slot State		Displays <i>--</i> , which means the board state does not apply to this slot

TABLE 3-18 Platform Slots L2 Repeaters (*Continued*)

Property	Rule (if any)	Description
L2 Repeater Test Status		Displays the repeater test status: Passed or NotTested
L2 Repeater Domain		Displays the domain to which the repeater is assigned, such as Isolated or DomainA
Slot Status	rspa1000	Displays the slot status: OK, Failed, OverTemp, UnderTemp, or Unknown
L2 Repeater Fru Index		Displays the field-replaceable unit (FRU) index for the L2 repeater
L2 Repeater Domains		Displays the domains to which the repeater is available, such as A, B
L2 Repeater Temperature		Displays the L2 repeater temperature and range, such as 2 0:28:90:normal 0:30:90...
Node Name		Displays the Solaris Operating Environment node name

Platform Fan Trays

[TABLE 3-19](#) provides a brief description of the properties for fan trays on Sun Fire Midrange Systems.

TABLE 3-19 Platform Slots Fan Trays

Property	Rule (if any)	Description
Fan Name		Displays the fan tray name: FTx, where x is the slot number containing the fan tray
Fan Power Status	rspa1011	Displays the power status: PoweredOff or PoweredOn
Fan Board Type		Displays the board type: Fan
Fan Slot State		Displays --, which means the board state does not apply to this slot
Fan Test Status		Displays the fan test status: Passed or NotTested
Fan Domain		Displays the domain to which the fan tray is assigned, such as Isolated or DomainA
Slot Status	rspa1000	Displays the slot status: OK, Failed, OverTemp, UnderTemp, or Unknown

TABLE 3-19 Platform Slots Fan Trays (*Continued*)

Property	Rule (if any)	Description
Fan Fru Index		Displays the field-replaceable unit (FRU) index for the fan tray
Fan Speed		Displays the fan speed: <code>Off</code> , <code>Low</code> , or <code>High</code>
Node Name		Displays the Solaris Operating Environment node name

Platform Power Supply

[TABLE 3-20](#) provides a brief description of the properties for power supplies on Sun Fire Midrange Systems.

TABLE 3-20 Platform Slots Power Supply

Property	Rule (if any)	Description
Power Supply Name		Displays the power supply name: <code>PSx</code> , where <code>x</code> is the slot number containing the power supply
Power Supply Status	<code>rspa1011</code>	Displays the power status: <code>PoweredOff</code> or <code>PoweredOn</code>
Power Supply Board Type		Displays the board type: <code>PowerSupply</code>
Power Supply Slot State		Displays <code>--</code> , which means the board state does not apply to this slot
Power Supply Test Status		Displays the power supply test status: <code>Passed</code> or <code>NotTested</code>
Slot Status	<code>rspa1000</code>	Displays the slot status: <code>OK</code> , <code>Failed</code> , <code>OverTemp</code> , <code>UnderTemp</code> , or <code>Unknown</code>
Power Supply Fru Index		Displays the field-replaceable unit (FRU) index for the power supply
Power Supply Readings		Displays the power supply readings, such as <code>56.59 5.84 33.48</code>
% Power Supply Used		Displays the percentage of the power supply that is used, such as <code>20</code> , <code>17</code> , <code>16</code> , <code>37</code> , or <code>42</code>
Power Supply Low/High Input		Displays the power supply input as <code>High</code> or <code>Low</code>
Power Supply Primary Temperature		Displays the power supply primary temperature and range, such as <code>1 -1:23:78:normal </code>
Node Name		Displays the Solaris Operating Environment node name

Platform System Controller (SC)

TABLE 3-21 provides a brief description of the properties for an SC on Sun Fire Midrange Systems.

TABLE 3-21 Platform Slots SC

Property	Rule (if any)	Description
SC Name		Displays the SC name: SSC0 or SSC1
SC Power Status	rspa1011	Displays the power status: PoweredOff or PoweredOn
SC Board Type		Displays the board type: SC
SC Slot State		Displays --, which means the board state does not apply to this slot.
SC Test Status	rspa1010	Displays the SC test status: Passed, Failed, OK, Under Test, NotTested, Degraded, or Unknown
SC Domain		Displays the domain to which the SC is assigned, such as Isolated
Slot Status	rspa1000	Displays the slot status: OK, Failed, OverTemp, UnderTemp, or Unknown
SC Master Slave	rspa1004	Displays whether the SC is the main SC (Master) or the spare SC (Slave)
SC Fru Index		Displays the field-replaceable unit (FRU) index for the SC
SC Version	rspa1009	Displays the firmware version, such as 5.14.0; raises an alarm if less than 5.12.5
SC TimeZone		Displays the standard abbreviation for this SC's time zone, such as PST for Pacific Standard Time
SC Date		Displays current date and time for the SC
SC Network Configuration		Displays the network configuration, such as Fixed or Unknown
SC Hostname		Displays the host name of the SC
SC IP Address	rspa1005	Displays the IP address of the SC
SC Netmask		Displays the netmask for the SC
SC Default Routers		Displays the address of the default routers for the SC
SC DNS Domain		Displays the domain name for the SC

TABLE 3-21 Platform Slots SC (Continued)

Property	Rule (if any)	Description
SC DNS Resolvers		Displays the resolver addresses for the SC
SC Number Connections		Displays the number of the connections for the SC
Node Name		Displays the Solaris Operating Environment node name

Platform Unknown Boards

[TABLE 3-22](#) provides a brief description of the properties for unknown boards on Sun Fire Midrange Systems.

TABLE 3-22 Platform Slots Unknown Boards

Property	Rule (if any)	Description
Unknown Board Name		Displays the unknown board name, such as SB x or IB x , where x is the slot number containing the board
Unknown Board Power Status	rspa1011	Displays the power status: PoweredOff or PoweredOn
Unknown Board Type		Displays the board type: Unknown
Unknown Board Slot State		Displays the board slot state: Active, Assigned, Available, or --, which means the board state does not apply to this slot
Unknown Board Test Status	rspa1010	Displays the SC test status: Passed, Failed, OK, Under Test, NotTested, Degraded, or Unknown
Unknown Board Domain		Displays the domain to which the board is assigned
Slot Status	rspa1000	Displays the slot status: OK, Failed, OverTemp, UnderTemp, or Unknown

Platform Component Tables

This section contains component tables for the platform:

- CPU Module
- DIMM
- Ecache
- WCI
- WCI Port

Platform CPU Module

TABLE 3-23 provides a brief description of the properties for CPU modules on Sun Fire Midrange Systems.

TABLE 3-23 Platform Components CPU Modules

Property	Rule (if any)	Description
CPU Module Board Index		Displays the board index for the CPU module
CPU Module Index		Displays the index for the CPU module
CPU Module Description		Displays the description of the CPU module, such as UltraSPARC-III, UltraSPARC-III+, or UltraSPARC-IV
CPU Module Temperature		Displays the temperature and range of the CPU module, such as 1 0:62:93:normal
CPU Module Status	rspa1008	Displays the status of the CPU module: Online or Idle. Displays CodDisabled if the board is disabled by COD.
CPU Module Model		Displays the model of the CPU module, such as sparcv9
CPU Module Speed (MHz)		Displays the speed of the CPU module in megahertz (MHz)
CPU Module Icache Size (KB)		Displays the size of the CPU module instruction cache (Icache) in kilobytes (KB)
CPU Module Dcache Size (KB)		Displays the size of the CPU module data cache (Dcache) in kilobytes (KB)
CPU Module Ecache Size (KB)		Displays the size of the CPU module external cache (Ecache) in kilobytes (KB)
CPU Module Wcache Size (KB)		Displays the size of the CPU module write cache (Wcache) in kilobytes (KB)
CPU Module Last Change		Displays the date and time of the last change
CPU Module Errors		Displays the number of error-correcting code (ECC) errors for the CPU module
Node Name		Displays the Solaris Operating Environment node name

Platform DIMM

[TABLE 3-24](#) provides a brief description of the properties for a dual inline memory module (DIMM) on Sun Fire Midrange Systems.

TABLE 3-24 Platform Components DIMM

Property	Rule (if any)	Description
DIMM CPU Board Index		Displays the CPU board index for the DIMM
DIMM CPU Module Index		Displays the CPU module index for the DIMM
DIMM Index		Displays the DIMM index
DIMM Fru Index		Displays the field-replaceable unit (FRU) index for the DIMM
Node Name		Displays the Solaris Operating Environment node name

Platform Ecache

[TABLE 3-25](#) provides a brief description of the properties for external cache (Ecache) on Sun Fire Midrange Systems.

TABLE 3-25 Platform Components Ecache

Property	Rule (if any)	Description
Ecache CPU Board Index		Displays the CPU board index for the Ecache
Ecache CPU Module Index		Displays the CPU module index for the Ecache
Ecache Index		Displays the Ecache index
Ecache Fru Index		Displays the field-replaceable unit (FRU) index for the Ecache
Node Name		Displays the Solaris Operating Environment node name

Platform WCI

TABLE 3-26 provides a brief description of the properties for Sun Fire Link interface (WCI) on Sun Fire Midrange Systems.

TABLE 3-26 Platform Components WCI

Property	Rule (if any)	Description
WCI Module Board Index		Displays the board index for the WCI module
WCI Module Index		Displays the index for the WCI module
WCI Module Description		Displays the description of the WCI module
WCI Module Status	rspa1008	Displays the status of the WCI module: <i>Online</i> or <i>Idle</i>
WCI Module Mode		Displays the mode of the WCI module: <i>SSM</i> (scalable shared memory), <i>RSM</i> (remote shared memory), and <i>Unknown</i>
WCI Module Temperature		Displays the temperature and range of the WCI module
WCI Module Total DIMM		Displays the total size of the DIMM on the WCI module
WCI Module Total Memory		Displays the size of total memory on the WCI module
WCI Module Total ParoliDCA		Displays the total number of parallel optical link (Paroli) cards and daughter-card assemblies (DCAs) on the WCI module
WCI Module Total Port		Displays the total number of ports for the WCI module
WCI Module Last Change		Displays the date and time of the last change
WCI Module Errors		Displays the number of error-correcting code (ECC) errors for the WCI module
Node Name		Displays the Solaris Operating Environment node name

Platform WCI Port

TABLE 3-27 provides a brief description of the properties for Sun Fire Link Interface (WCI) port on Sun Fire Midrange Systems.

TABLE 3-27 Platform Components WCI Port

Property	Rule (if any)	Description
WCI Port Board Index		Displays the board index for the WCI port
WCI Port Module Index		Displays the module index for the WCI port
WCI Port Index		Displays the index for the WCI port
WCI Port Fru Index		Displays the field-replaceable unit (FRU) index for the WCI port
WCI Port Status		Displays the status for the WCI port: <code>Unknown</code> , <code>Installed</code> , <code>Connected</code> , <code>Unconfigured</code> , and <code>Error</code>
WCI Port ParoliDCA		Displays the number of parallel optical link (Paroli) cards and daughter-card assemblies using this WCI port (1 or 2)
WCI Port Remote Location		Displays the remote location for the WCI port
Node Name		Displays the Solaris Operating Environment node name

Platform Domains

TABLE 3-28 provides a brief description of the properties for platform domains on Sun Fire Midrange Systems.

TABLE 3-28 Platform Domains

Property	Rule (if any)	Description
Domain		Displays the domains on this system: <code>DomainA-D</code>
Domain Description		Displays a description of the domain
Domain Log Host	<code>rspa1006</code>	Displays a log host name for the domain
Domain Trap Hosts	<code>rspa1006</code>	Displays names or IP addresses of the SNMP trap hosts for this domain. Format is <code>host[:port]</code> .
Domain ACL Description		Displays the slots in the domain's Access Control List (ACL); for example, <code>SB0 SB1 SB3 SB5 IB6 I...</code>

TABLE 3-28 Platform Domains (*Continued*)

Property	Rule (if any)	Description
Domain Status	rspa1002	Displays the domain status; for example, RunningSolaris, PoweredOff, Standby, Running POST, Active, Active - OpenBoot PROM, Active - Booting, Active - Halted, Active - Reset, Active - Panicking, Active - Debugger, Not Responding, Paused due to an error
Domain Node Name		Displays the Solaris Operating Environment node name
Domain Ssm Mode		Displays the shared scalable memory (SSM) mode for the domain: Master, Slave, Local, and Unknown
Domain Ssm Master		Displays the host name of the scalable shared memory (SSM) master node
Domain Ssm Slave Nodes		Displays the host names of the hosts or nodes with slave shared scalable memory (SSM)
Domain KeySwitch	rspa1003	Displays the virtual keyswitch position for the domain: Unknown (default), Off, Standby, On, Diagnostic, Secure, OffToStandby, OffToOn, OffToDiag, OffToSecure, StandbyToOff, ActiveToOff, ActiveToStandby, RebootToOn, RebootToDiag, RebootToSecure, standbyToOn, standbyToDiag, standbyToSecure, onToOff, onToStandby, onToDiag, onToSecure, diagToOff, diagToStandby, diagToOn, diagToSecure, secureToOff, secureToStandby, secureToOn, secureToDiag, offToOff, standbyToStandby, onToOn, diagToDiag, and secureToSecure
Domain Contact		Displays the name of the person who is responsible for this domain
Slots Not in ACL		Displays the slots <i>not</i> in the domain's Access Control List (ACL); for example, SB2 SB4

Taking Action on Platform Tables

When you right-click an entry in the table, a set of actions is displayed in a pop-up menu. The list of actions varies, depending on the column values in the row that you selected and the type of entity.

[TABLE 3-29](#) lists the various entries and actions that you can take.

TABLE 3-29 Table Action Menu Items for the Platform View

Table	Action
Chassis	<ul style="list-style-type: none"> • Set up Loghosts • FRU information
Slots > Empty Slots	<ul style="list-style-type: none"> • None, if board is unavailable • Assign or unassign, if board is available
Slots > CPU Boards	<ul style="list-style-type: none"> • Test • FRU information • Power on/off • Assign or unassign, if board is available
Slots > I/O Boards	<ul style="list-style-type: none"> • FRU information • Power on/off • Assign or unassign, if board is available
Slots > L2 Repeater	<ul style="list-style-type: none"> • FRU information
Slots > Fan Trays	<ul style="list-style-type: none"> • Power on/off • FRU information
Slots > Power Supply	<ul style="list-style-type: none"> • Power on/off • FRU information
Slots > SC	<ul style="list-style-type: none"> • SC Network Setup • FRU information
Slots > UNKNOWN Boards	<ul style="list-style-type: none"> • Power on/off • Assign or unassign, if board is available
Domains	<ul style="list-style-type: none"> • ACL • Host Details
Components > all tables	None

TABLE 3-30 lists all of the available actions and their corresponding functions.

TABLE 3-30 Platform Table Actions Menu

Action	Function
Assign.../Unassign	Enables you to Assign or Unassign a board. FIGURE 3-10 shows the panel that is displayed when you select the Assign... menu item. FIGURE 3-11 shows the panel that is displayed when you select the Unassign... menu item. Depending on the board status, the Assign... or Unassign menu item is available. If the board is already in the assign state, the Assign... action menu item is not available. If the board is in the active state, this option is not available.
Power On/Power Off	Enables you to power the board on and off. FIGURE 3-12 shows the confirmation panel that is displayed to confirm this action. If the board is in the active state, this option is not available.
Test...	Enables you to test a board. FIGURE 3-13 shows the confirmation panel that is displayed to confirm this action. If the board is in the active state, this option is not available.
Host Details	The host Details window of the corresponding domain is displayed.
System Controller Setup...	Enables you to view or modify SC setup information. FIGURE 3-14 shows the panel that is displayed when you select System Controller Setup...
Setup Loghosts...	Enables you to set up the loghosts and trap hosts for a chassis. FIGURE 3-15 shows the panel that is displayed when you select Setup Loghosts...
FRU Information...	Enables you to see the FRU information of the selected component. FIGURE 3-16 shows the panel that is displayed when you select FRU Information...
ACL...	Enables you to manipulate the Access Control List (ACL). FIGURE 3-17 shows the panel that is displayed.
Table Sorting	Enables you to sort the table rows. This action only affects table columns. Selecting a slot table column header sorts the rows in ascending order of that column. For example, selecting the Power column sorts the table with the powered-off boards at the top and powered-on boards at the bottom. You can toggle the sorting order, ascending and descending, by clicking on the same column header again. The header of the current sorted column is bold face. A down or an up arrow indicate the current sort order of the column. By default, the slot table is ordered in ascending order by slot numbers.

If an error occurs, an error message is displayed in the status message field of the Object Details Module Browser window.

▼ To Assign Available Boards

1. Right-click a board entry in the data table to display a pop-up menu.
2. Select Assign.

Note – A board can be assigned to only one domain.

The Assign panel (FIGURE 3-10) is displayed.

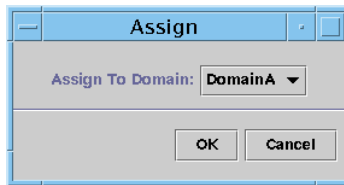

FIGURE 3-10 Assign Panel

3. Right-click the Assign To Domain button to see a pull-down list of all domains.
4. Select a domain from the domain list, then click the OK button to assign the selected board to that domain.
5. Complete this procedure with one of the following actions:
 - Click OK to assign the selected board to the domain and close this window.
 - Click Cancel to cancel your request.

If this action fails, an error message is displayed in the status message field of the Assign panel.

▼ To Unassign Boards

1. Right-click a board entry in the data table to display a pop-up menu.
2. Select Unassign.

The Unassign panel (FIGURE 3-11) is displayed.

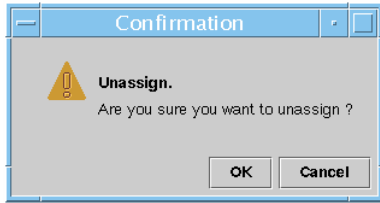

FIGURE 3-11 Unassign Panel

3. Complete this procedure with one of the following actions:

- Click OK to unassign the selected board from the domain and close this window.
- Click Cancel to cancel your request.

If this action fails, an error message is displayed in the status message field of the Unassign panel.

▼ To Power On or Off Boards

1. Right-click a board entry in the data table to display a pop-up menu.

The board power status is either Powered On or Powered Off, and can be toggled from one state to the other.

2. Select Power Off (or Power On).

The appropriate panel is displayed. [FIGURE 3-12](#) shows the Power Off panel.

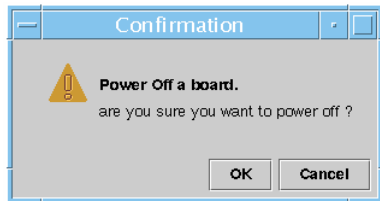

FIGURE 3-12 Power Off Panel

3. Complete this procedure with one of the following actions:

- Click OK to power off (or power on) the selected board for the domain and close this window.
- Click Cancel to cancel your request.

If this action fails, an error message is displayed in the status message field of the Power Off (or Power On) panel.

▼ To Test a Board

1. Right-click in the data table to display a pop-up menu.
2. Select Test.

The Test panel is displayed. FIGURE 3-13 shows the Test Board panel for a selected board and a message about the test time.

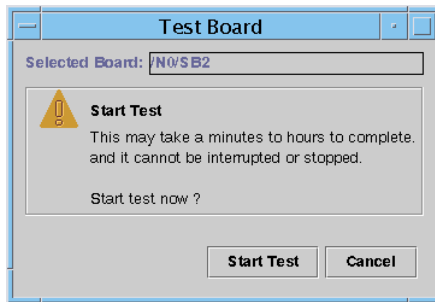

FIGURE 3-13 Test Board Panel

Note – This panel is displayed only for boards that are assigned but disconnected or for boards that are available.

3. Click the Start Test button to start a test, or click the Cancel button to close the panel without taking any action.

The test status is displayed in the status message field at the bottom of the panel. The test may take a long time. While the test is in progress, the panel shows a busy cursor.

If the test action fails, an error message is displayed in the status message field.

▼ To Set Up the System Controller

1. Right-click in the data table to display a pop-up menu.
2. Select System Controller Setup.

The System Controller Network Setup panel (FIGURE 3-14) is displayed.

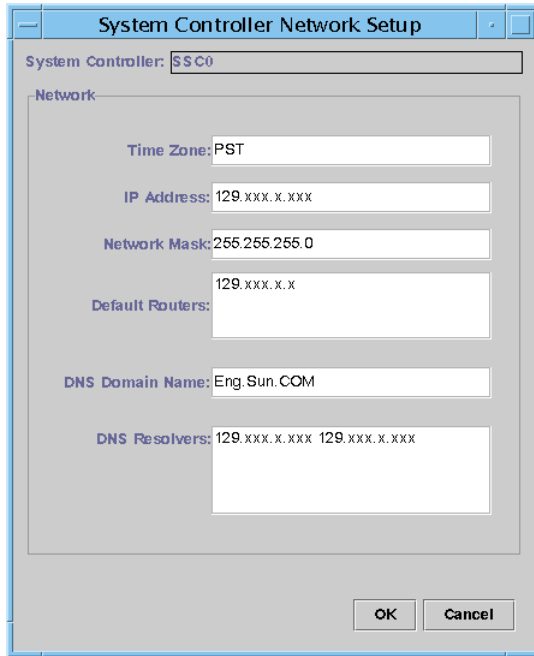

FIGURE 3-14 System Controller Network Setup Panel

3. Modify the information as needed by editing the individual fields.

Note – There is no validation of the changes that you make.

4. Choose one of the following actions:

- Click OK to accept the changes you made and close this window.
- Click Cancel to cancel your request.

If any error is encountered while retrieving any information, an error message is displayed in the status message field.

5. If you have changed an IP address:

a. Reboot the system controller.

The IP address change does not take effect until the system controller is rebooted.

b. Rerun the setup procedure for the Sun Fire Midrange Systems Platform Administration Module on the agent machine.

See [“To Set Up the Platform Agent Using the Setup Wizard”](#) on page 27.

▼ To Set Up Loghosts

You can use the Setup Loghosts panel to set up SNMP trap and Syslog hosts for a system.

1. **Right-click in the data table to display a pop-up menu.**
2. **Select Setup Loghosts.**

The Setup Loghosts panel (FIGURE 3-15) is displayed.

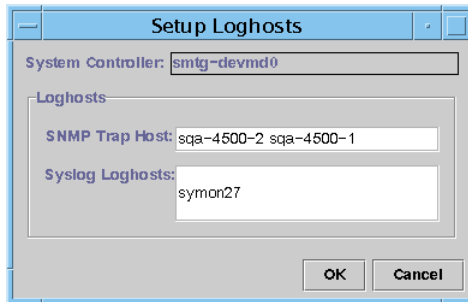

FIGURE 3-15 Setup Loghosts Panel

3. **Right-click the System Controller button to display a list of system controllers.**
4. **Select a system controller.**

Information about the SNMP trap host and Syslog hosts for the selected system controller is displayed.

5. **You can add or change the entry for Syslog Loghost.**

You can enter multiple Syslog hosts, one per line.
6. **Complete this procedure with one of the following actions:**
 - Click OK to accept the changes you made and close this window.
 - Click Cancel to cancel your request.

If an action fails, an error message is shown in the status message field at the bottom of the panel.

▼ To Display FRU Information

This panel displays the FRU information of a specific component. This panel is read-only, and *no* information can be changed.

1. **Select FRU Information...**

The FRU Information panel (FIGURE 3-16) is displayed.

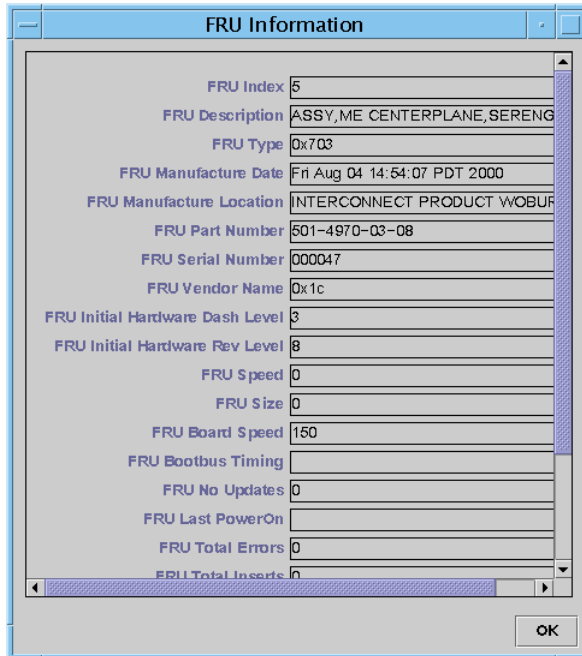

FIGURE 3-16 FRU Information Panel

2. **Click OK to close this window.**

▼ To Display Host Details

1. **Right-click in the data table to display a pop-up menu.**

2. **Select Host Details.**

The Host Details window of the corresponding hardware domain is displayed.

3. **Click OK to close this window.**

▼ To Change a Domain Access Control List

1. **Select ACL...**

The Access Control List (FIGURE 3-17) panel is displayed.

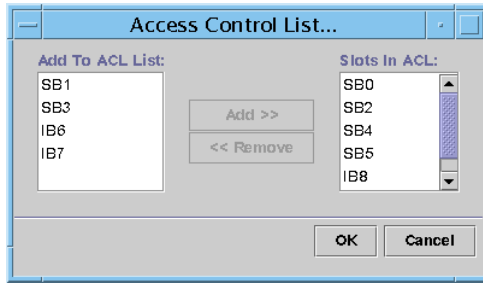

FIGURE 3-17 Access Control List Panel

A list of slots that are not present in the ACL of a selected domain is displayed in the Add to ACL List pane. A list of slots that are present in the ACL of a selected domain is displayed in the Slots in ACL pane.

2. **Select one or more entries in the Add to ACL List pane and click the Add >> button.**
The selected boards are added to the Slot in ACL list.
3. **Select one or more entries in the Slots ACL List pane, and click the << Remove button.**
The selected boards are removed from the Slot in ACL list.
4. **Complete this procedure with one of the following actions:**
 - Click OK to accept the changes you made and close this window.
 - Click Cancel to cancel your request.

If an operation fails, an error message is displayed in the status message field.

Physical View and Logical View of Sun Fire Midrange Systems

These views can be seen by both the platform administrator and the domain administrator. The properties and values shown in the Physical View and the Logical View are produced by the Config-Reader. To view tables of available properties and values, see [“Accessing Tables in the Domain Config-Reader Module”](#) on page 123. For a description of platform administration alarm rules, see [“Platform Administration Hardware Rules”](#) on page 106.

For general information on the physical and logical views, refer to the *Sun Management Center 3.5 User’s Guide*.

▼ To See Physical and Logical Views

1. In the Sun Management Center console, double-click a Sun Fire Midrange Systems icon.

The Details window is displayed (FIGURE 3-18).

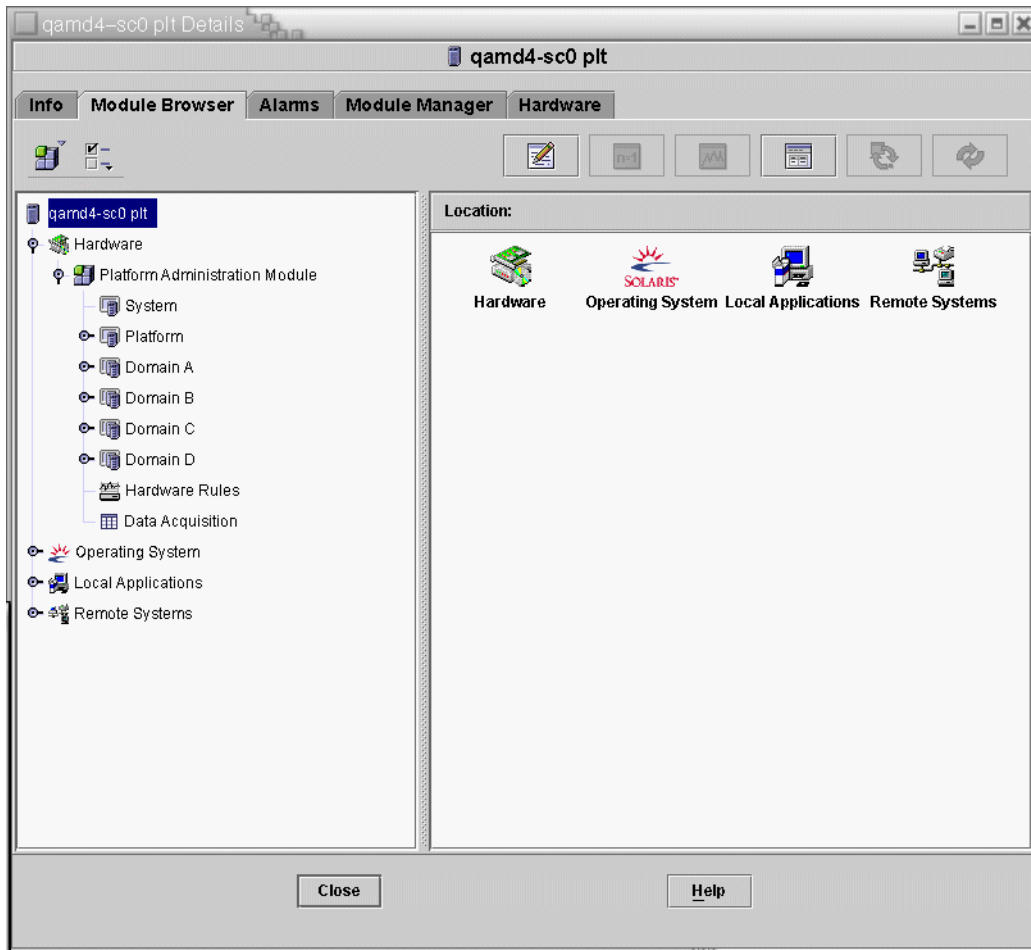

FIGURE 3-18 Platform Details Window

2. Select the Hardware tab in the Details window.

The following is displayed (FIGURE 3-19).

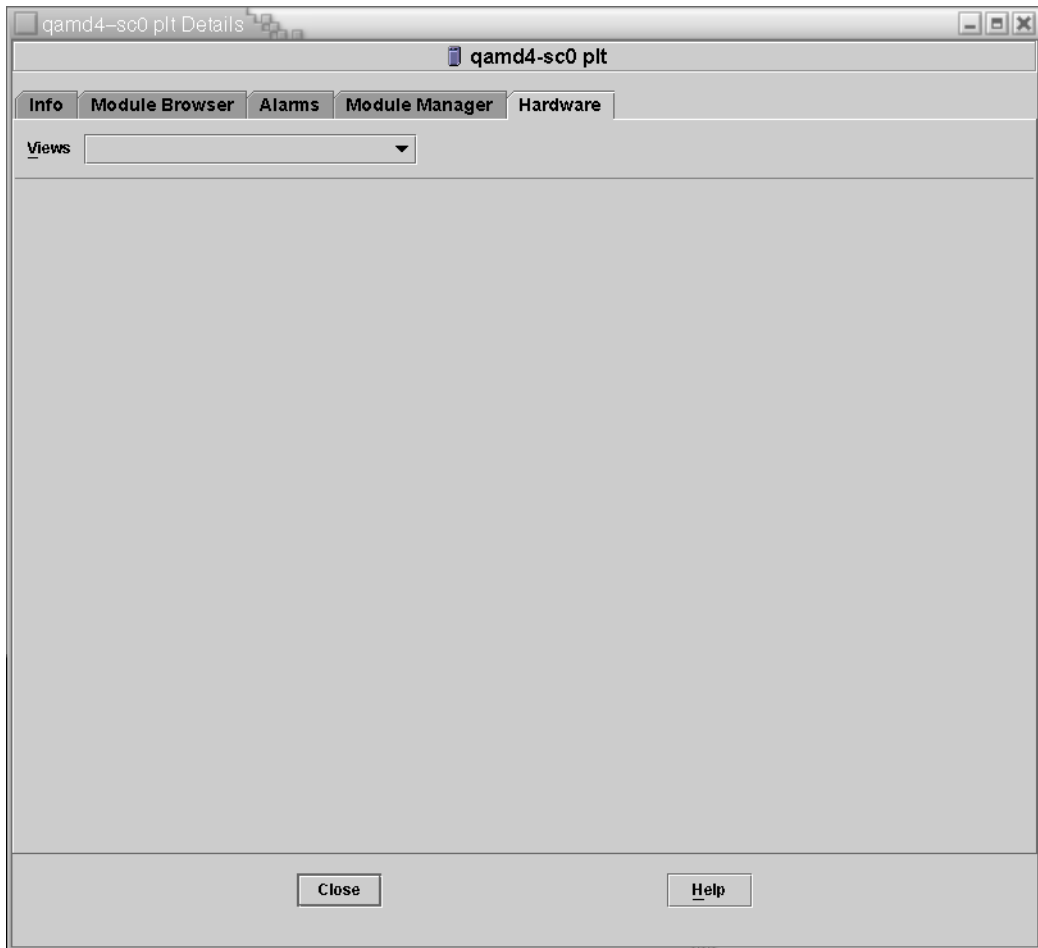

FIGURE 3-19 Hardware Tab

3. In the Views pull-down menu (FIGURE 3-20), select “platform” under either “Physical View” or “Logical View.”

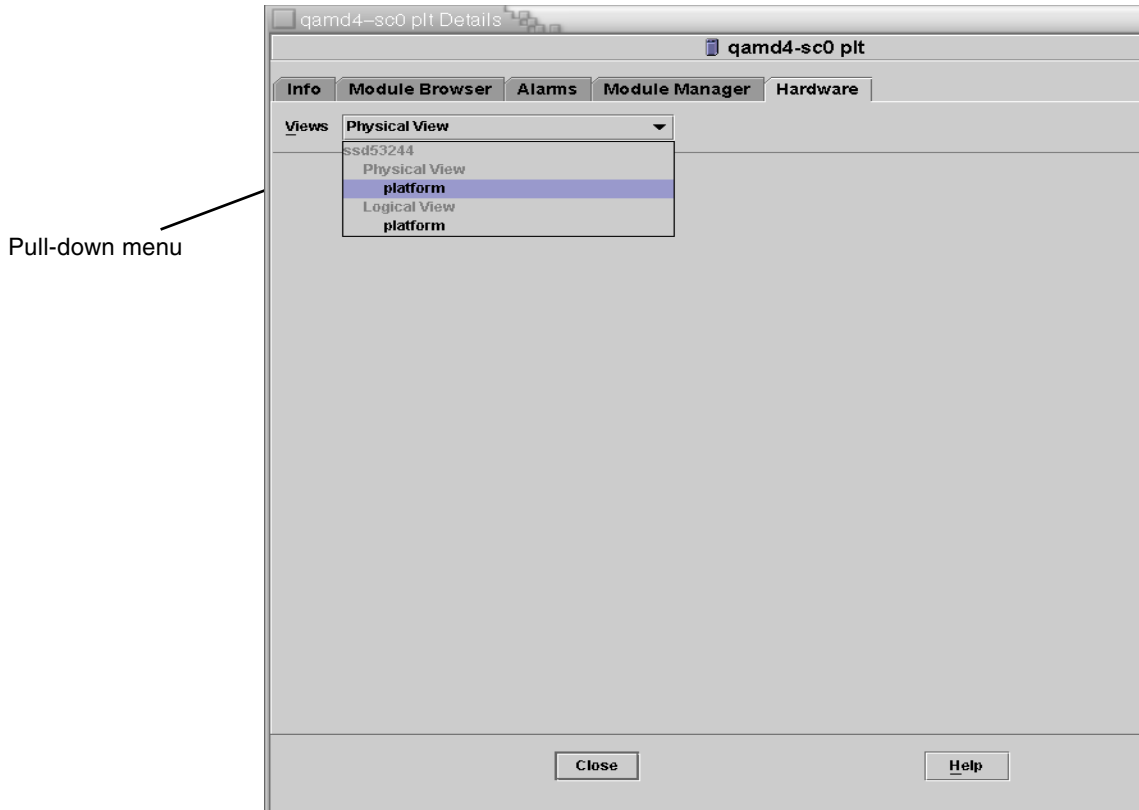

FIGURE 3-20 Views Pull-Down Menu

The selected view is displayed.

- If you selected the Physical View (FIGURE 3-21), slowly move the cursor over the image of the system. Field-replaceable units (FRUs) are highlighted as the cursor passes over them, and if you hold the cursor still for several seconds, the corresponding properties and values are displayed in the Properties window.

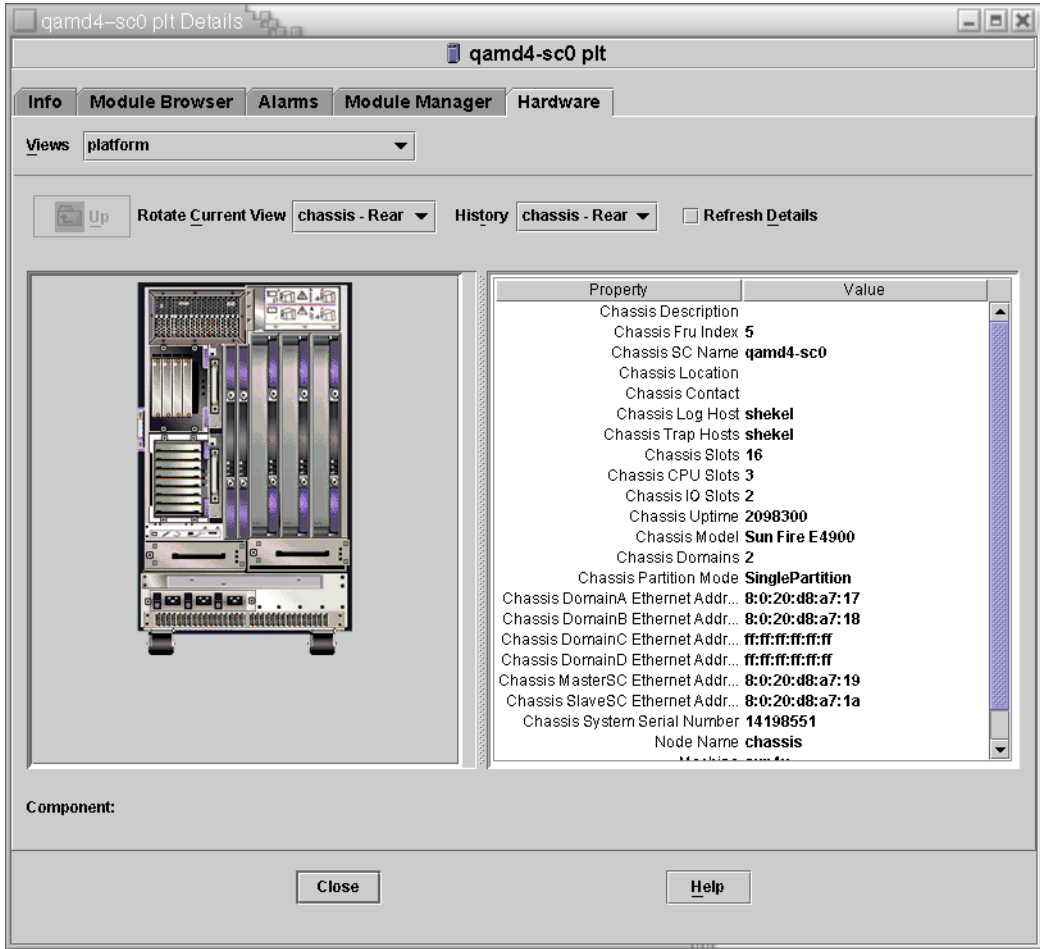

FIGURE 3-21 Physical View (Rear View of Sun Fire E4900 System)

- If you selected the Logical View ([FIGURE 3-22](#)), click an icon to display its properties in the Properties window. You can double-click some icons to see various component parts, or click the Expand All button to see all the component parts in the system. Various properties and values are displayed in the Properties window.

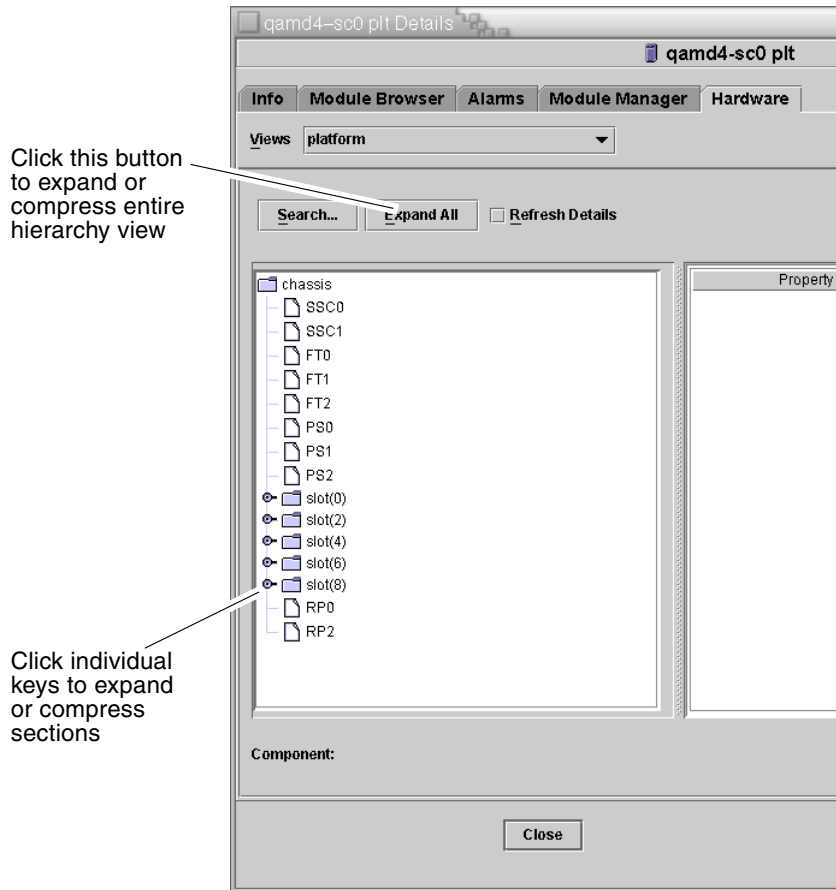

FIGURE 3-22 Logical View

The Logical View has three additional buttons, marked Search, Expand All, and Refresh Details.

- The Search button launches a pop-up Search window ([FIGURE 3-23](#)). To use the Search window, enter a component name or path, then click the Find button to find the first instance of the term. The Search feature expands the Logical View if necessary, and highlights the term it has located. To find additional instance of the same term, click the Next button. To close the Search window, click the Cancel button.

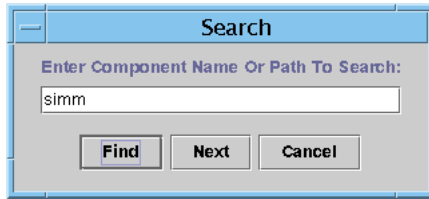

FIGURE 3-23 Search Button in the Details Window Logical View

Tip – The Search function is case-sensitive. The error message “Node not found” is displayed at the bottom of the Details window if the search does not locate the component in your system.

The Search function stops searching when it reaches the bottom of the Logical View window, and the error message “Node not found” is displayed at the bottom of the Details window.

Tip – You can use the Module Browser tab displays to compare data for all similar components. You can use the Hardware tab Physical and Logical views to see data for an individual component in the system. For example, double-click the DIMM table icon in the Module Browser tab to see a table that lists properties for all DIMMs in the system. To see properties for `dimmm(0)`, use the Search Button in the Logical view.

- The Expand All button expands all icons displayed the Logical View, allowing you to see all components and subassemblies, and so forth. The button name toggles to “Recover Default,” and you can click the button to recompress the icon display.
- The Refresh Details button updates the Property/Value table (in the right side of the viewing window).

Platform Administration Hardware Rules

This section describes the alarm rules for the Platform Administration Module. The system provides a message with the alarms telling what the current property is and what the limit is.

Slot Status Rule (rspa1000)

The slot status rule generates an alarm when the slot status of a board is not OK, Unknown, or null. If field-replaceable unit (FRU) information is available, the alarm message includes the FRU information.

TABLE 3-31 Platform Administration Slot Status Rule

Slot Status	Alarm Level	Meaning
OverTemp	Info	Temperature is over the upper limit.
UnderTemp	Info	Temperature is under the lower limit.
Failed	Critical/Error	Board failed.

Action:

Check to see if the hardware needs replacing.

System Frequency Clock Rule (rspa1001)

The system frequency clock rule generates an alarm if the clock fails over to the spare system controller.

TABLE 3-32 Platform Administration System Frequency Clock Rule

Alarm Level	Meaning
Info	System frequency clock failed over to the spare system controller.

Action:

This alarm is for your information; you may need to check the original clock status.

Domain Status Rule (rspa1002)

The domain status rule generates a critical alarm if the domain status is not either `Active` or `RunningSolaris`.

TABLE 3-33 Platform Administration System Domain Status Rule

Alarm Level	Meaning
Critical/Error	Domain is in a critical status.

Action:

When a domain is running the power-on self-test (POST) and is coming up, the alarm is generated. If the alarm does not disappear for a long time, the domain may be hung. You need to check the domain status and the booting slice.

Domain Keyswitch Rule (rspa1003)

The domain keyswitch rule generates an information alarm when the domain keyswitch changes from one state to another.

TABLE 3-34 Platform Administration System Domain Keyswitch Rule

Alarm Level	Meaning
Info	Domain keyswitch changed to a new state.

Action:

This alarm is for your information; no action is necessary.

System Controller Failover Rule (rspa1004)

The system controller failover rule generates an information alarm when the SC fails over from the main SC to the spare SC.

TABLE 3-35 Platform Administration System Controller Failover Rule

Alarm Level	Meaning
Info	System controller failed over from the main SC to the spare SC.

Action:

This alarm is for your information only; no action is needed.

System Controller Change Rule (rspa1005)

The system controller change rule generates information alarms for certain changes in the SC.

TABLE 3-36 Platform Administration System Controller Change Rule

Value	Alarm Level	Meaning
1	Info	System controller has come up.
2	Info	System controller's IP address has changed.

Action:

This alarm is for your information only; no action is needed.

Log or Trap Host Change Rule (rspa1006)

The log or trap host change rule generates an information alarm if platform or domain log or trap hosts change.

TABLE 3-37 Platform Administration Log or Trap Host Change Rule

Alarm Level	Meaning
Info	Change has been made to the domain log host (domainloghost), the domain trap host (domaintraphost), the platform log host (chassisloghost), or the platform trap host (chassistraphost).

Action:

This alarm is for your information only; no action is needed.

System Controller Not Responding Rule (rspa1007)

The system controller not responding rule generates a critical alarm if the SC is not responding or if the SNMP agent on the main SC is not responding.

TABLE 3-38 Platform Administration System Controller Not Responding Rule

Value	Alarm Level	Meaning
0	Critical	System controller is not responding.
1	Critical	Main SC's SNMP agent is not responding.

Action:

Contact your Sun service personnel.

CPU Module Status Rule (rspa1008)

The CPU module status rule generates a critical alarm when any CPU module is in a state other than `Idle` or `Online`.

TABLE 3-39 Platform Administration Log or Trap Host Change Rule

Alarm Level	Meaning
Critical	Status of the CPU module is critical.

Action:

Contact your Sun service personnel.

System Controller Firmware Version Rule

The system controller firmware (SCApp) version rule generates a critical alarm if the SC firmware is *before* version 5.12.5.

TABLE 3-40 Platform Administration SC Firmware Version Rule

Alarm Level	Meaning
Critical	Version of SCApp firmware is older than 5.12.5.

Action:

Update the system controller firmware (SCApp).

System Board Test Status Rule (rspa1010)

The system board test status rule generates alarms if the test status is *not* Unknown, NoTested, or Passed (TABLE 3-41).

TABLE 3-41 Platform Administration System Board Test Status Rule

Test Status	Alarm Level	Meaning
UnderTest	Info	POST is testing the board.
StartTest	Info	POST is starting to test the board.
Degraded	Warning	Board is running in a degraded mode.
Failed	Critical	Board failed in POST testing.
Unusable	Critical	Board is not usable in this system.
--	Critical	Test Status is indeterminate.

Action:

- If the board test status is UnderTest or StartTest, the alarm is for your information only; no action is needed.
- If the board test status is Degraded, check the root cause of the degrade. For example, it could be caused by an insufficient COD license.
- If the board test status is Failed or Unusable, the board needs to be replaced.

Domain or Board Power State Rule (rspa1011)

The domain or board power state rule generates an information alarm when any component is powered off (PoweredOff) or a caution alarm when the power state of a component is unknown.

TABLE 3-42 Platform Administration Domain or Board Power State Rule

Alarm Level	Meaning
Info	Component is powered off.
Caution	Power state of a component is unknown.

Action:

These alarms are for your information only; no action is needed.

Data Acquisition Table

The Data Acquisition Table allows you to refresh the table for each property to keep your data current. The Data Acquisition Table has 15 properties, each of which represents one table of data in the SC database:

- Chassis
- Slots
- CPU Board
- I/O Board
- Address Repeater Board
- CPU Module
- DIMM
- Ecache
- WCI
- WCI Port
- Domains
- Fan
- Power Supply
- System Controller
- FRU

You can right-click on a property, and left-click on Refresh in the pop-up menu. The values in the table for that property are refreshed. The value for each property in this table is a localized timestamp indicating when the data in the table for that property was last acquired successfully from the SC database ([FIGURE 3-24](#)). This allows you to ensure that your data is current.

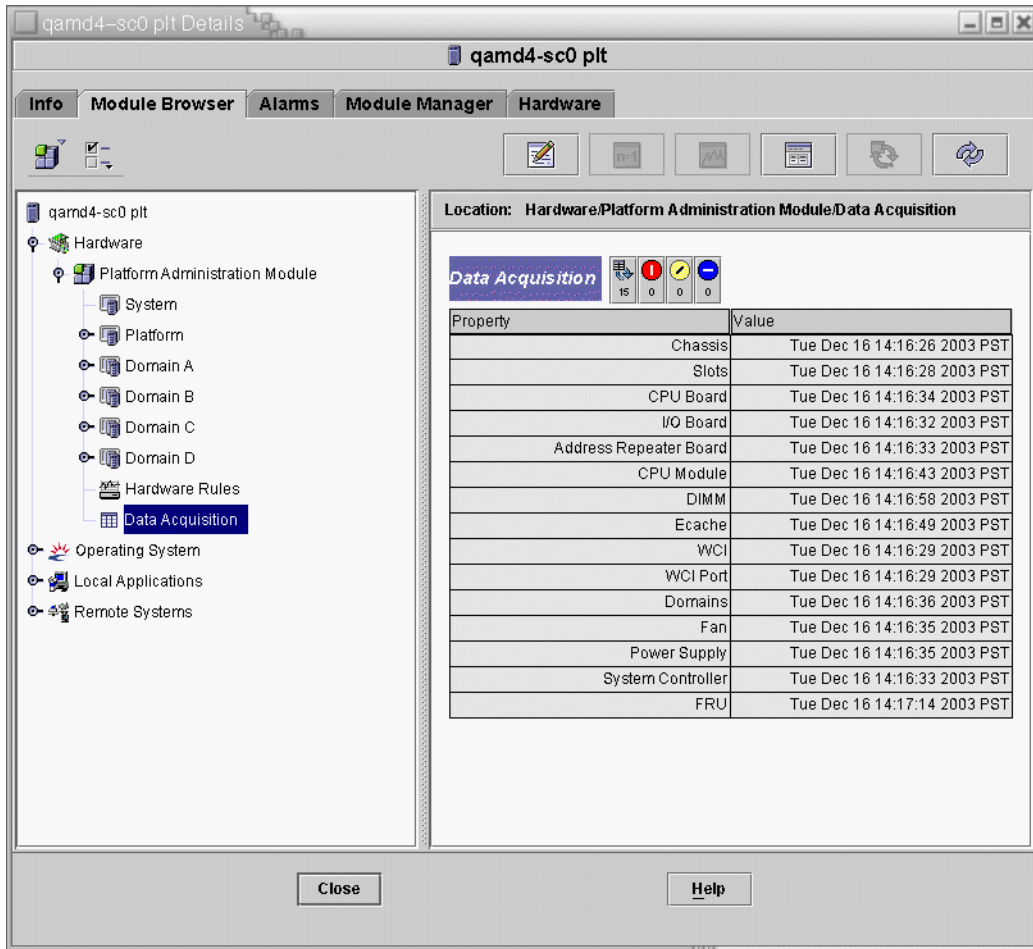

FIGURE 3-24 Data Acquisition Table

The members of the following security access groups may view the contents of the Data Acquisition table:

- spltop
- spltadm
- sdaop
- sdaadm
- sdbop
- sdbadm
- sdcop
- sdcadm

- sddop
- sddadm

See [TABLE 2-3](#) for definitions of the User Groups.

Domain Administration Using the Domain Agent

This chapter describes Sun Management Center 3.5 domain administration through the domain agent for Sun Fire Midrange Systems.

This chapter contains the following topics.

- [“Setting Up Administrative Domains” on page 115](#)
- [“Starting and Stopping Agents” on page 115](#)
- [“Creating a Node” on page 116](#)
- [“Config-Reader Module” on page 116](#)
- [“Accessing Tables in the Domain Config-Reader Module” on page 123](#)
- [“Domain Config-Reader Rules” on page 131](#)
- [“Sun Fire Midrange Systems Rules” on page 133](#)
- [“Physical and Logical Views of a Domain” on page 140](#)

Setting Up Administrative Domains

This is a general procedure. For instructions, refer to the *Sun Management Center 3.5 User's Guide*.

Starting and Stopping Agents

Refer to the *Sun Management Center 3.5 User's Guide*.

Creating a Node

This is a general procedure. For instructions, refer to the *Sun Management Center 3.5 User's Guide*.

Config-Reader Module

A Config-Reader module, Config-Reader-Sun Fire(3600-6800), is automatically loaded during installation. You can use the Config-Reader module to see the physical view and logical view of your host.

In addition, the Config-Reader module monitors your hardware and alerts you whenever there is a problem. For example, this module checks for dual inline memory module (DIMM) errors.

The Config-Reader icon is located under the Hardware icon in the Details window (see [FIGURE 4-3](#)).

▼ To Use the Config-Reader Module

1. **In the Sun Management Center console, double-click a Sun Fire midrange system icon.**

The Details window is displayed ([FIGURE 4-1](#)).

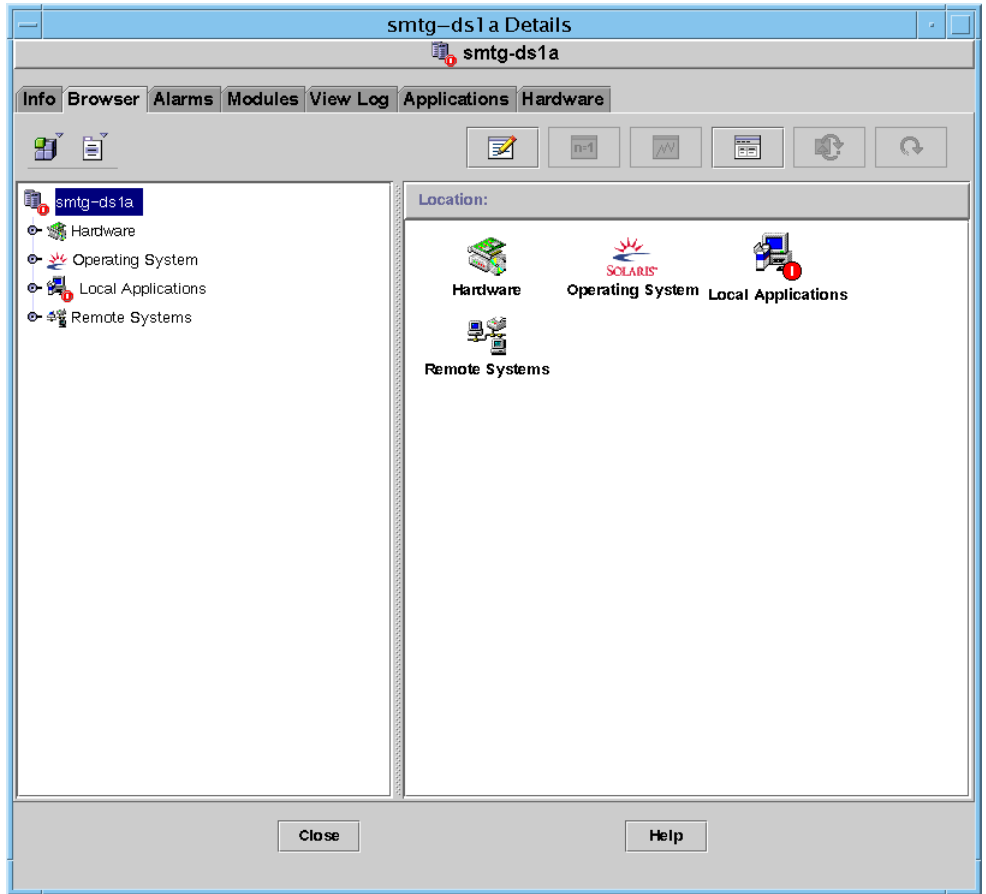

FIGURE 4-1 Domain Details Window

2. Double-click the Hardware icon in the Details window.

The Config-Reader-Sun Fire Midrange Systems and the Sun Fire Midrange Systems Rules icons are displayed (FIGURE 4-2).

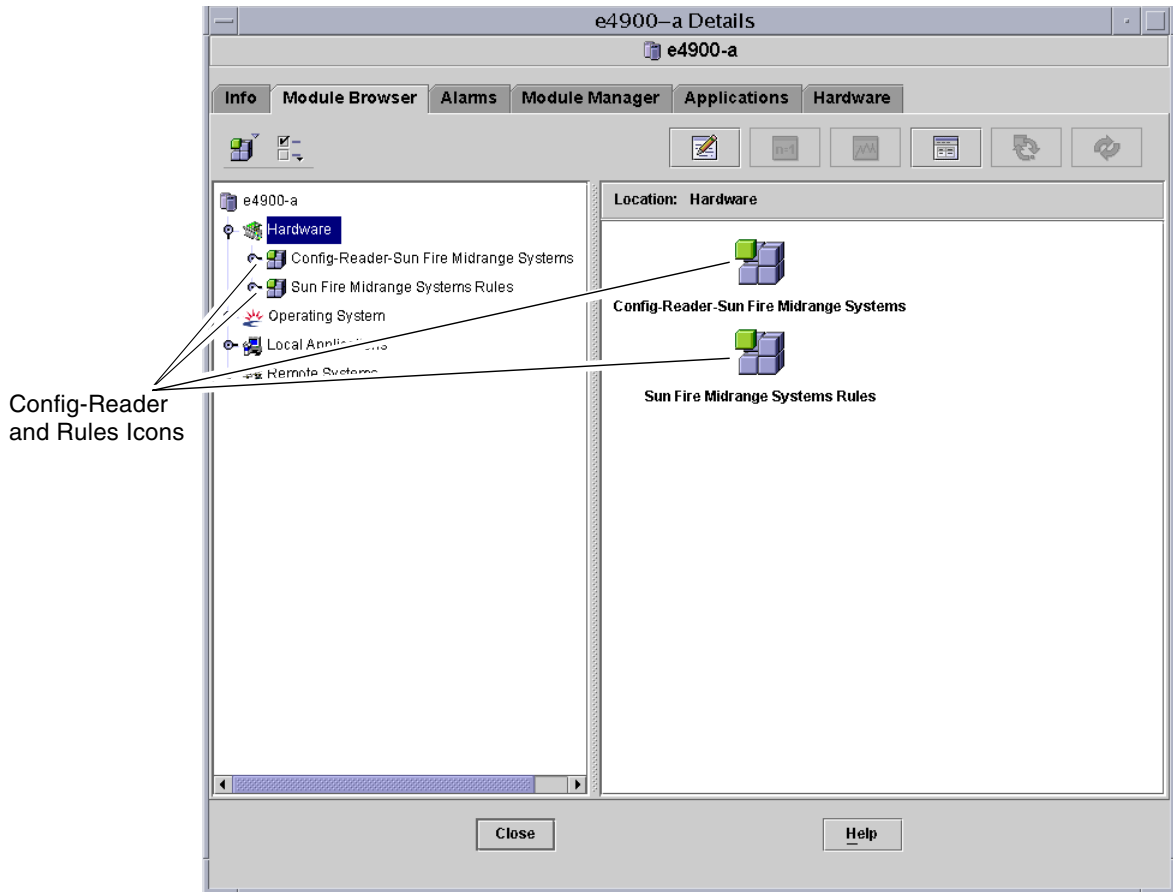

FIGURE 4-2 Config-Reader and Rules Icons

3. You can now choose either to:

- Double-click the Config-Reader-Sun Fire Midrange Systems icon to display all devices in the system (FIGURE 4-3), and then double-click a device icon to display properties and values for that device.
- Double-click the Sun Fire Midrange Systems Rules icon to display rules icons (FIGURE 4-4), and then double-click a rules icon to display properties and values.

To see the properties and values that are available, see [“Accessing Tables in the Domain Config-Reader Module” on page 123](#). For a list of failures that trigger Config Reader alarms, see [“Sun Fire Midrange Systems Rules” on page 133](#).

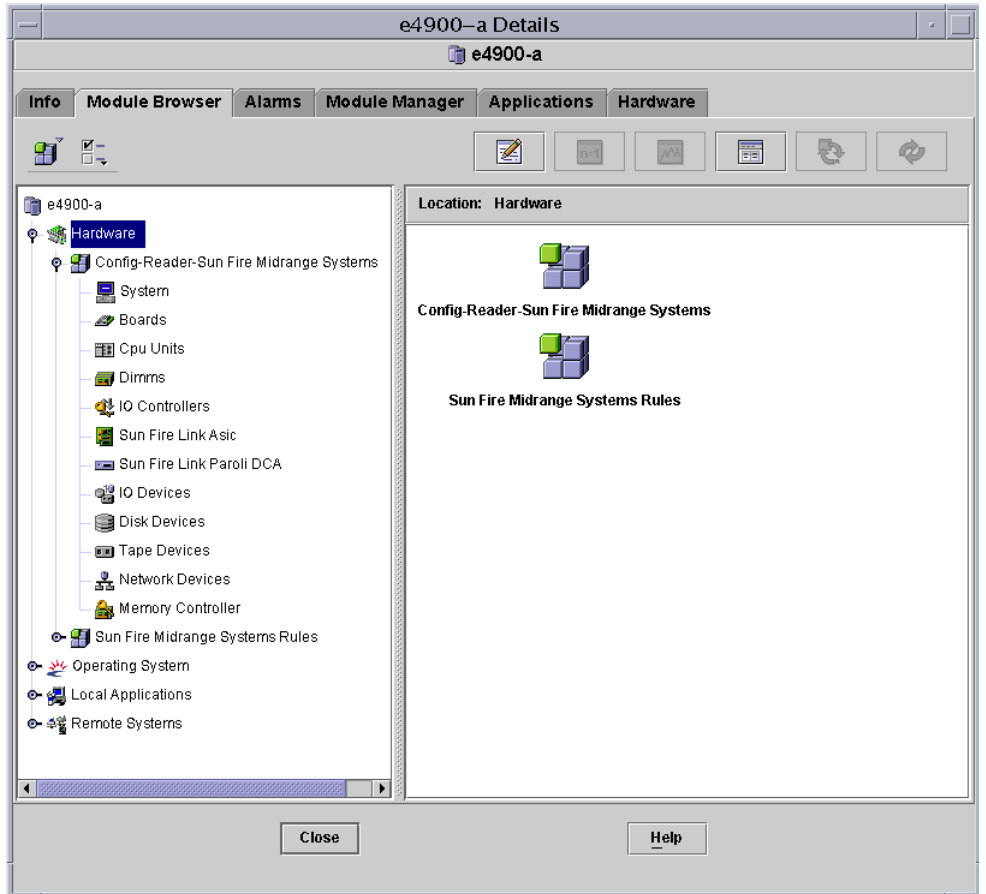

FIGURE 4-3 Config-Reader Devices

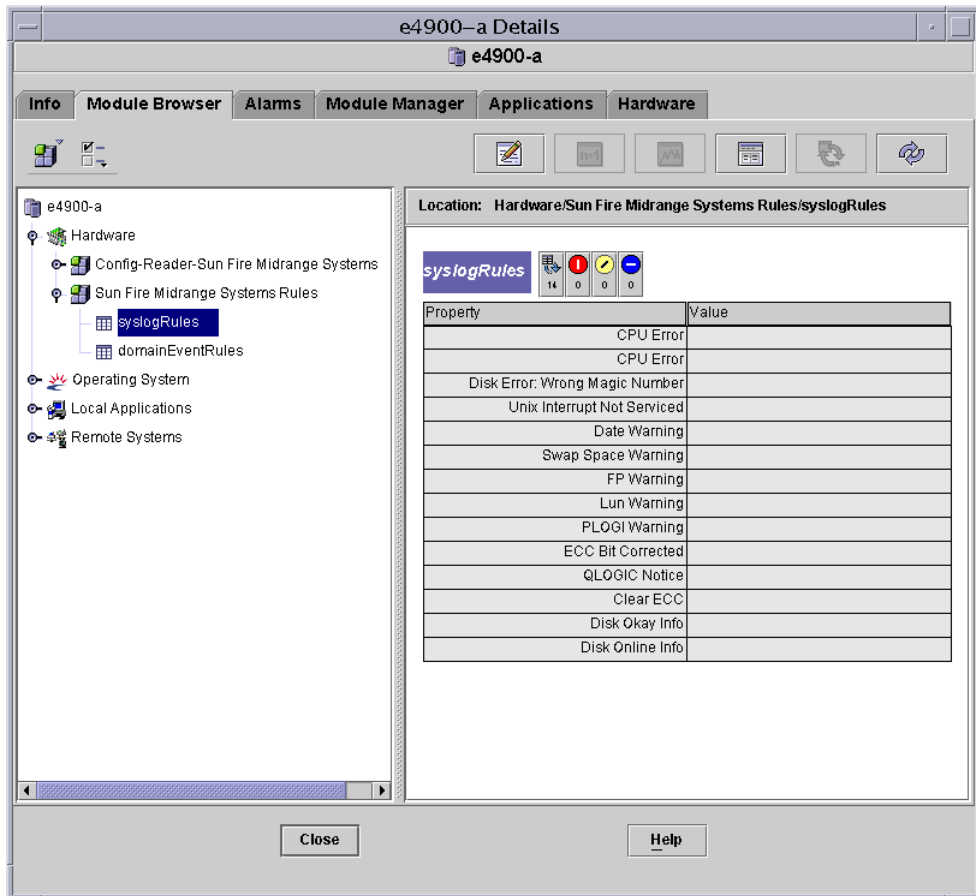

FIGURE 4-4 Sun Fire Midrange Systems Rules Tables

Loading the Config-Reader Module

If the icon for the Config-Reader-Sun Fire Midrange Systems module or the Sun Fire Midrange Systems Rules module is not displayed in the Module Browser tab of the Details window for your Sun Fire Midrange Systems, the corresponding module is not loaded. In that case, you can manually load one or both modules, as shown below.

▼ To Load a Module

1. **In the Sun Management Center console, double-click the Sun Fire midrange system icon.**

The Details window is displayed ([FIGURE 4-1](#)).

2. **Click the Module Manager tab in the Details window.**

The Module Manager data is displayed ([FIGURE 4-5](#)).

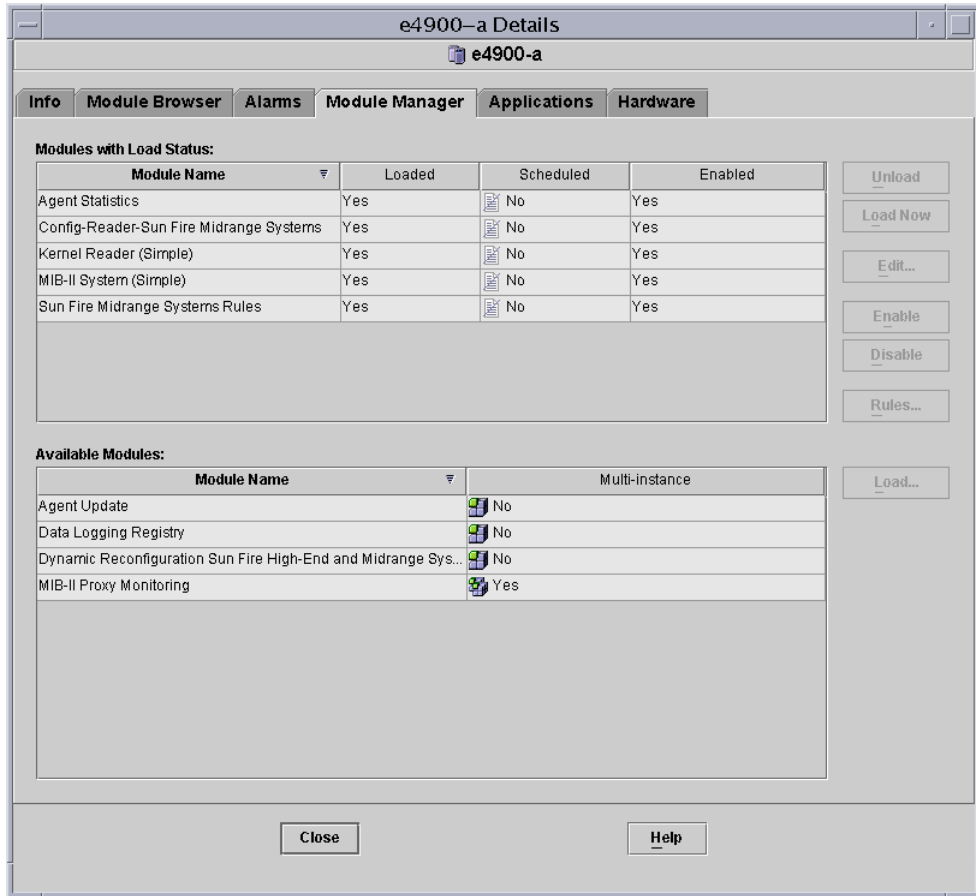

FIGURE 4-5 Module Manager Tab in the Details Window

3. Select **Config-Reader-Sun Fire Midrange Systems** or **Sun Fire Midrange Systems Rules** in the **Available Modules** list, then click **Load**.

The Module Loader pop-up window is displayed.

4. Click **OK** in the **Module Loader** pop-up window.

If you have sufficient access privileges, the pop-up window closes, and the module moves into the Modules with Load Status list.

If you do not have sufficient access privileges, the pop-up window displays an error message. See [“Assigning Users to Groups” on page 50](#) for information about access privileges.

Accessing Tables in the Domain Config-Reader Module

This section includes the Config-Reader module data property tables:

- [“Domain System” on page 124](#)
- [“Domain Boards” on page 125](#)
- [“Domain CPU Units” on page 125](#)
- [“Domain DIMMs” on page 126](#)
- [“Domain I/O Controllers” on page 127](#)
- [“Domain Sun Fire Link ASIC” on page 128](#)
- [“Domain Sun Fire Link Paroli DCA” on page 128](#)
- [“Domain I/O Devices” on page 129](#)
- [“Domain Disk Devices” on page 130](#)
- [“Domain Tape Devices” on page 130](#)
- [“Domain Network Devices” on page 131](#)
- [“Domain Memory Controller” on page 131](#)

The following tables describe the data properties contained in each of the domain Config-Reader tables. When selected, the Config-Reader data property tables are displayed in the Module Browser tab of the Details window. For more information, refer to Chapter 7, “Browsing Information About a Managed Object,” in the *Sun Management Center 3.5 User’s Guide*.

▼ To Refresh Domain Config-Reader Tables

1. Be sure you have set up trap hosts on your platform and domains. The trap host is the host name of your Sun Management Center server from which you perform platform administration. See [“Setting Up SNMP on the System Controller” on page 22](#) for more information.
2. Refresh the System Table (see [TABLE 4-1](#)) to refresh all the tables in the Domain Config-Reader module.

Domain System

TABLE 4-1 provides a brief description of the properties for the Sun Fire midrange system that contains the domain.

TABLE 4-1 Domain System

Property	Rule (if any)	Description
Name		Displays the instance name
Operating System		Displays the operating environment running on the machine
Operating System Version		Displays the operating environment version
System Clock Frequency		Displays the clock frequency in megahertz (MHz)
Architecture		Displays the architecture of the machine
Hostname Of The System		Displays the host name of the system
Machine Name		Displays the machine type
System Platform		Displays the hardware platform of the system
Serial Number		Displays the serial number of the machine
Timestamp		Displays the time stamp value
Raw Timestamp		Displays the raw time stamp value
Total Disks		Displays the total number of disks present in the system
Total Memory		Displays the total memory present in the system in megabytes (MB)
Total Processors		Displays the total processors present in the system
Total Tape Devices		Displays the total tape devices present in the system

Domain Boards

TABLE 4-2 provides a brief description of the properties for boards on a Sun Fire Midrange Systems domain.

TABLE 4-2 Domain Boards

Property	Rule (if any)	Description
Name		Displays the system name and slot number for this board, such as <code>board (1)</code> , <code>board (3)</code> , or <code>board (8)</code>
Label Name		Displays the label name and slot number for this unit, such as <code>system board (SB1 or SB3)</code> , or <code>I/O board (IB8)</code>
Board No		Displays the board slot number, such as 1, 3, or 8
Fru		Indicates whether the unit is a field-replaceable unit (<code>yes</code> or <code>no</code>)
Hot Plugged		Indicates whether the board has or has not been hot-plugged into the system (<code>yes</code> or <code>no</code>)
Hot Pluggable		Indicates whether the board is or is not hot-pluggable (<code>yes</code> or <code>no</code>)
Memory Size		Displays the memory size in megabytes (MB)
Condition	<code>rcrse301</code>	Displays the board condition: <code>OK</code> , <code>UNKNOWN</code> , or <code>FAILED</code>
Type		Displays the board type, such as <code>CPU</code> , <code>CPCI_I/O_Bo</code> , <code>PCI_I/O_Boa</code> , or <code>PCI+_I/O_Bo</code> . Includes whether a CPU board is also a COD board (<code>COD_CPU</code>) and whether the board is unknown.

Domain CPU Units

TABLE 4-3 provides a brief description of the properties for CPU units on a Sun Fire Midrange Systems domain.

TABLE 4-3 Domain CPU Units

Property	Rule (if any)	Description
Name		Displays the system name and slot number for this unit, such as <code>cpu-unit (4)</code> or <code>cpu-unit (5)</code>
Board No.		Displays the number of the board where this processor is located
Clock Frequency		Displays the frequency of the timer in megahertz (MHz)

TABLE 4-3 Domain CPU Units (*Continued*)

Property	Rule (if any)	Description
Cpu Type		Displays the processor machine type
Dcache Size		Displays the size of data cache (Dcache) in kilobytes (KB)
Ecache Size		Displays the size of external cache (Ecache) megabytes (MB)
Fru		Indicates whether the unit is a field-replaceable unit (<i>yes</i> or <i>no</i>)
Icache Size		Displays the size of instruction cache (Icache) in kilobytes (KB)
Model		Displays the processor model
Processor Id		Displays the identification number of the processor; or, in the case of a chip multithreading (CMT) processor, displays the processor ID for each core separated by a comma.
Status	<code>rcrse207</code>	Displays the CPU unit status: <i>OK</i> , <i>online</i> , <i>--</i> , <i>noncritical</i> , or <i>offline</i> . In the case of a chip multithreading (CMT) processor, if none of the cores is <i>online</i> , the status is <i>offline</i> . Additionally, if at least one core per processor is <i>online</i> , then the whole processor shows as being <i>online</i> .
Unit		Displays the identification number of the unit

Domain DIMMs

[TABLE 4-4](#) provides a brief description of the properties for dual inline memory modules (DIMMs) on a Sun Fire Midrange Systems domain.

TABLE 4-4 Domain DIMMs

Property	Rule (if any)	Description
Name		Displays the system name and slot number for this unit, such as <code>dimm(0)</code> or <code>dimm(1)</code>
Physical Bank No		Displays the physical bank number where this DIMM is located
Bank Size		Displays the bank size in megabytes (MB)
Bank Status		Displays the operating status: <i>pass</i> , <i>unpopulated</i> , or <i>fail</i>

TABLE 4-4 Domain DIMMs (Continued)

Property	Rule (if any)	Description
Fru		Indicates whether the unit is a field-replaceable unit (yes or no)
Dimm Size		Displays the size of the DIMM in megabytes (MB)
Memory Controller		Lists the name of the memory controller for the DIMM (see the property Name in TABLE 4-12)

Domain I/O Controllers

[TABLE 4-5](#) provides a brief description of the properties for I/O controllers on a Sun Fire Midrange Systems domain.

TABLE 4-5 Domain I/O Controllers

Property	Description
Name	Displays the system name and slot number for this unit, such as <code>pcisch(8)</code> or <code>pcisch(9)</code>
Device Type	Displays the device type: <code>pci</code>
Instance Number	Displays the instance number
Model	Displays the device model
Reg	Displays the register address
Portid	Displays the port identifier
Version Number	Displays the version number

Domain Sun Fire Link ASIC

[TABLE 4-6](#) briefly describes the Sun Fire Link ASIC (WCI) properties for a Sun Fire Midrange Systems domain. Refer to the *Sun Fire Link Fabric Administrator's Guide* for more information about the Sun Fire Link system.

TABLE 4-6 Domain Sun Fire Link ASIC (WCI)

Property	Description
Name	Displays the system name for this unit, such as <code>wci (1d)</code> or <code>wci (1f)</code>
Number of Parolis	Displays the number of Paroli daughter-card assembly (DCA) cards

Domain Sun Fire Link Paroli DCA

[TABLE 4-7](#) briefly describes the Sun Fire Link Paroli daughter card assembly (DCA) properties for a Sun Fire Midrange Systems domain. Refer to the *Sun Fire Link Fabric Administrator's Guide* for more information about the Sun Fire Link system.

Note – Paroli card presence can be determined only if the domain is part of a Sun Fire Link cluster. If the domain is not part of a Sun Fire Link cluster, the Paroli card table will be empty; however, this is not an indication that there is no Paroli card in the domain.

TABLE 4-7 Domain Sun Fire Link Paroli DCA

Property	Description
Name	Displays the name of the Paroli card, such as <code>paroli (0)</code> or <code>paroli (1)</code>
Fru	Indicates whether the unit is a field-replaceable unit (<code>yes</code> or <code>no</code>)
Link Number	Identifies the port number link to the Paroli card (0 or 2)
Link Validity	Indicates whether the link is <code>VALID</code> or <code>INVALID</code> to the Paroli card

TABLE 4-7 Domain Sun Fire Link Paroli DCA (Continued)

Property	Description
Link State	Displays the current state of the link: LINK UP, LINK DOWN, LINK NOT PRESENT, WAIT FOR SC LINK TAKEDOWN, WAIT FOR SC LINK UP, SC ERROR WAIT FOR LINK DOWN, or UNKNOWN
Remote Link Number	Identifies the link to the remote Paroli card (0-2)
Remote Cluster Member	Displays the host name of the cluster member at the remote end of the link

Domain I/O Devices

[TABLE 4-8](#) provides a brief description of the properties for I/O devices on a Sun Fire Midrange Systems domain.

TABLE 4-8 Domain IO Devices

Property	Description
Name	Displays the system name for this unit
Device Type	Displays the device type
Disk Count	Displays the number of drives attached to this unit
Instance Number	Displays the instance number
Model	Displays the model
Network Count	Displays the number of networks attached to this unit
Reg	Displays the register address
Tape Count	Displays the number of drives attached to this unit

Domain Disk Devices

TABLE 4-9 provides a brief description of the properties for disk devices on a Sun Fire Midrange Systems domain.

TABLE 4-9 Domain Disk Devices

Property	Description
Name	Displays the system name for this unit, such as <code>sd(x)</code> , where <i>x</i> is the development index of the disk device
Device Type	Displays the device type, such as <code>disk</code> or <code>CD-ROM</code>
Disk Name	Displays the controller name, such as <code>c110d0</code> or <code>c210d0</code>
Fru	Indicates whether the unit is a field-replaceable unit (<i>yes</i> or <i>no</i>)
Instance Number	Displays the instance number
Disk Target	Displays the disk target

Domain Tape Devices

TABLE 4-10 provides a brief description of the properties for tape devices on a Sun Fire Midrange Systems domain.

TABLE 4-10 Domain Tape Devices

Property	Rule (if any)	Description
Name		Displays the system name for this unit, such as <code>st(x)</code> , where <i>x</i> is the development index of the tape device
Device Type		Displays the device type, such as <code>tape drive</code>
Fru		Indicates whether the unit is a field-replaceable unit (<i>yes</i> or <i>no</i>)
Instance Number		Displays the instance number
Model		Displays the model
Tape Name		Displays the tape name
Status	<code>rcrse225</code>	Displays the operating status, including <code>OK</code> , <code>ok</code> , or <code>drive present, but busy</code>
Tape Target		Displays the tape target number

Domain Network Devices

[TABLE 4-11](#) provides a brief description of the properties for network devices on a Sun Fire Midrange Systems domain.

TABLE 4-11 Domain Network Devices

Property	Description
Name	Displays the system name for this unit, such as hme(5)
Device Type	Displays the device type: <code>network</code>
Ethernet Address	Displays the Ethernet address
Internet Address	Displays the Internet address
Interface Name	Displays the interface name
Symbolic Name	Displays the symbolic name

Domain Memory Controller

[TABLE 4-12](#) provides a brief description of the properties for a memory controller on a Sun Fire Midrange Systems domain.

TABLE 4-12 Domain Memory Controller

Property	Description
Name	Displays the system name for this unit, such as <code>memory-controller(14,400000)</code>
Compatible	Displays compatible software packages
Device Type	Displays the device type: <code>memory-controller</code>
Port Id	Displays the port identifier
Reg	Displays the register address

Domain Config-Reader Rules

This section describes the alarm rules for the domain Config-Reader module. The system provides a message with the alarms telling what the current property is and what the limit is.

CPU Unit Status Rule (rcrse207)

The CPU unit status rule generates a critical alarm when the CPU unit status is not OK, online, --, or noncritical.

TABLE 4-13 Domain Config-Reader CPU Unit Status Rule

Alarm Level	Meaning
Critical	CPU unit is in a critical status.

Action:

Contact your Sun service personnel.

Tape Status Rule (rcrse225)

The tape status rule generates a critical alarm when the tape status is not OK, ok, or drive present, but busy.

TABLE 4-14 Domain Config-Reader Tape Status Rule

Alarm Level	Meaning
Critical	Tape is in a critical status.

Action:

Contact your Sun service personnel.

System Board Condition Rule (rcrse301)

The system board condition rule generates an information alarm when the system board condition is not OK.

TABLE 4-15 Domain Config-Reader System Board Condition Rule

Alarm Level	Meaning
Info	System board condition is not OK.

Action:

This alarm is for your information only; no action is needed.

Attachment Point Status Rule (rLnkVld)

The attachment point status rule generates a information alarm if the state is not VALID.

TABLE 4-16 Domain Config-Reader Attachment Point Status Rule

Alarm Level	Meaning
Info	Attachment point state is not VALID.

Action:

This alarm is for your information only; no action is needed.

Sun Fire Midrange Systems Rules

This section describes the alarm rules for the Sun Fire Midrange Systems. The system provides a message with the alarms telling what the current property is and what the limit is.

CPU Error Message Rule–Solaris 8, 7/01 and Later (rsr1000)

The CPU error message rule generates a critical alarm, when a CPU correctable error is detected. This alarm applies to Solaris 8, 7/01 Operating Environment and later.

TABLE 4-17 CPU Error Message Rule–Solaris 8, 7/01

Alarm Level	Meaning
Critical	CPU correctable error was detected in the <code>/var/adm/messages</code> file.

Action:

Contact your Sun service personnel.

CPU Error Message Rule–Pre-Solaris 8, 7/01 (rsr1001)

The CPU error message rule generates a critical alarm, when a error-correcting code (ECC) memory error is detected. This alarm applies to Operating Environments earlier than Solaris 8, 7/01.

TABLE 4-18 CPU Error Message Rule–Pre-Solaris 8, 7/01

Alarm Level	Meaning
Critical	ECC memory error was detected in the <code>/var/adm/messages</code> file.

Action:

Contact your Sun service personnel.

SCSI Warning Message Rule (rsr1002)

The Small Computer System Interface (SCSI) warning message rule generates a warning alarm when a warning is detected because of an invalid magic number.

TABLE 4-19 SCSI Warning Message Rule

Alarm Level	Meaning
Warning	SCSI warning was detected in the <code>/var/adm/messages</code> file because of an invalid magic number.

Action:

Contact your Sun service personnel.

UNIX Warning Message Rule (rsr1003)

The UNIX warning message rule generates a warning alarm when a warning is detected, because an interrupt has not been serviced.

TABLE 4-20 UNIX Warning Message Rule

Alarm Level	Meaning
Warning	UNIX warning was detected in the <code>/var/adm/messages</code> file because an interrupt has not been serviced.

Action:

Contact your Sun service personnel.

Genunix Date Warning Message Rule (rsr1004)

The Genunix date warning message rule generates a warning alarm when a warning is detected, because the last shutdown time was later than the time on the time-of-day chip.

TABLE 4-21 Genunix Date Warning Message Rule

Alarm Level	Meaning
Warning	Genunix date warning was detected in the <code>/var/adm/messages</code> file, because the last shutdown time was later than the time on the time-of-day chip.

Action:

Contact your Sun service personnel.

Genunix Clock Warning Message Rule (rsr1005)

The Genunix clock warning message rule generates a warning alarm when a warning is detected, because the maximum swap space is less than the free space.

TABLE 4-22 Genunix Clock Warning Message Rule

Alarm Level	Meaning
Warning	Genunix clock warning was detected in the <code>/var/adm/messages</code> file, because the maximum swap space is less than the free space.

Action:

Contact your Sun service personnel.

Fan Plane Warning Message Rule (rsr1006)

The fan plane warning message rule generates a warning alarm when a warning is detected.

TABLE 4-23 Fan Plane Warning Message Rule

Alarm Level	Meaning
Warning	Fan plane warning was detected in the <code>/var/adm/messages</code> file.

Action:

Contact your Sun service personnel.

LUN Failure Rule (rsr1007)

The logical unit number (LUN) failure rule generates a critical alarm when a LUN failure is detected.

TABLE 4-24 LUN Failure Rule

Alarm Level	Meaning
Critical	LUN failure was detected in the <code>/var/adm/messages</code> file.

Action:

Contact your Sun service personnel.

PLOGI Failure Rule (rsr1008)

The PLOGI failure rule generates a critical alarm when a PLOGI failure is detected.

TABLE 4-25 PLOGI Failure Rule

Alarm Level	Meaning
Critical	PLOGI failure was detected in the /var/adm/messages file.

Action:

Contact your Sun service personnel.

ECC Correction Rule (rsr1009)

The ECC correction rule generates an information alarm if the ECC had an error and the ECC data bit has been corrected.

TABLE 4-26 System ECC Correction Rule

Alarm Level	Meaning
Info	ECC data bit is corrected.

Action:

This alarm is for your information only; no action is needed.

Qlogic Error Rule (rsr1010)

The Qlogic error rule generates an alarm when a Qlogic loop error is detected.

TABLE 4-27 Qlogic Error Rule

Value	Alarm Level	Meaning
OFFLINE	Warning	Qlogic loop went offline.
Others	Info	Qlogic loop went online

Action:

- Contact your Sun service personnel if you see the Warning alarm.
- The Info alarm is for your information only; no action is needed.

Kernel Correction Rule (rsr1011)

The kernel correction rule generates a warning if a clear ECC warning is detected.

TABLE 4-28 Kernel Correction Rule

Alarm Level	Meaning
Warning	Clear ECC warning is detected in the <code>/var/adm/messages</code> file, and the kernel cleared an ECC error.

Action:

Contact your Sun service personnel.

SCSI Info Event Rule (rsr1012)

The SCSI information event rule generates an information alarm when a SCSI information event is detected.

TABLE 4-29 SCSI Info Event Rule

Alarm Level	Meaning
Info	SCSI disk okay and related messages were detected in the <code>/var/adm/messages</code> file.

Action:

This alarm is for your information only; no action is needed.

SCSI Disk Online Rule (rsr1013)

The SCSI disk online rule generates a info alarm when a SCSI disk goes online.

TABLE 4-30 SCSI Disk Online Rule

Alarm Level	Meaning
Info	SCSI disk went online.

Action:

This alarm is for your information only; no action is needed.

Temperature State Rule (rsr1014)

The temperature state rule generates an alarm when the temperature state value is not 1.

TABLE 4-31 Temperature State Rule

Value	Alarm Level	Meaning
1		Temperature state is okay.
2	Warning	Component temperature crosses the warning level.
Others	Critical	Component temperature crosses the error level.

Action:

Contact your Sun service personnel.

Power State Rule (rsr1015)

The power state rule generates an alarm when the power state value is not 1.

TABLE 4-32 System Power State Rule

Value	Alarm Level	Meaning
1		Power state is okay.
2	Warning	Power supply crosses the warning voltage threshold.
Others	Critical	Power supply fails.

Action:

Contact your Sun service personnel.

Physical and Logical Views of a Domain

The Hardware tab in the Details window allows you to view physical and logical hardware configurations of Sun Fire Midrange Systems. For instructions, see [“Physical View and Logical View of Sun Fire Midrange Systems”](#) on page 99.

If the system is divided into multiple domains, as a domain administrator you can see detailed information only for domains to which you can access. If you attempt to view a domain to which you do not have access privilege, the message “Insufficient security privilege to load console info” is displayed at the bottom of the Console window.

FIGURE 4-6 shows a physical view of Paroli cards in a domain. Access this view by clicking on the Hardware tab, clicking on the Views list box, and clicking system under Domain. Be sure you have system - Rear in the Rotate Current View list box.

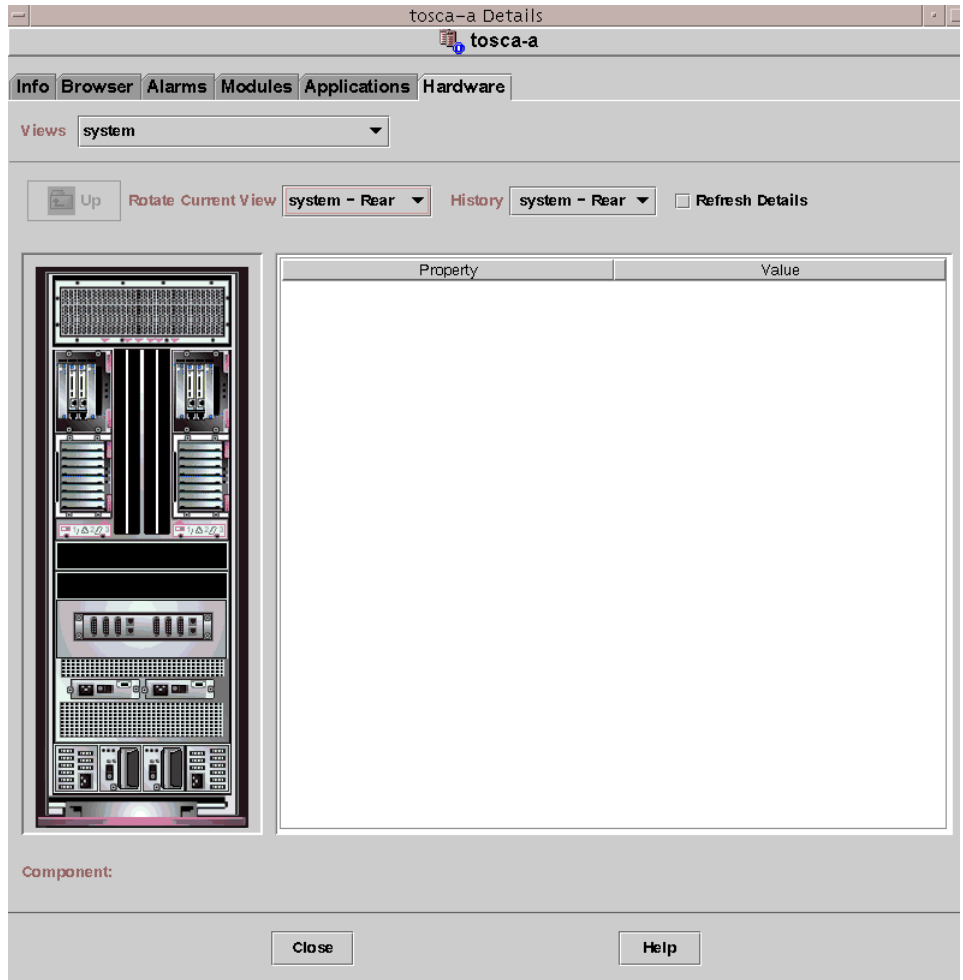

FIGURE 4-6 Domain Physical View of Paroli Cards (Rear)

FIGURE 4-7 shows a physical view of a PCI+ board in a domain. Access this view by clicking on the Hardware tab, clicking on the Views list box, and clicking boards under Domain. Be sure you have system - Rear in the Rotate Current View list box.

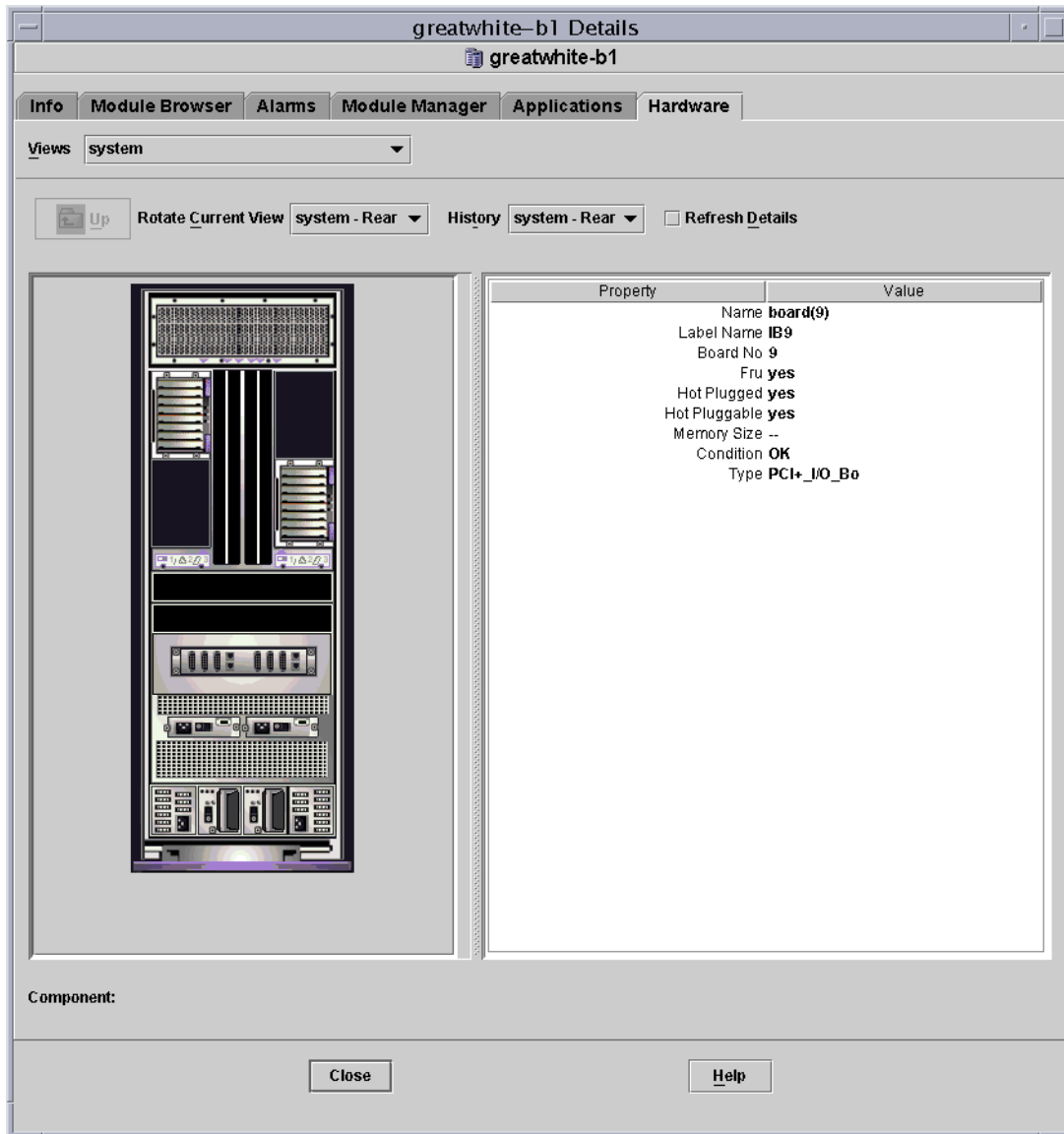

FIGURE 4-7 Domain Physical View of PCI+ Board (Rear)

Dynamic Reconfiguration From the Domain

This chapter describes how to perform dynamic reconfiguration (DR) operations from a Sun Fire High-End or Midrange Systems domain using the Sun Management Center 3.5 console and the Dynamic Reconfiguration module. The dynamic reconfiguration operations include such operations as attaching a board to a Sun Fire domain, detaching a board from a Sun Fire domain, and configuring a board on a Sun Fire domain. Some other management operations that you might want to perform either as part of a dynamic reconfiguration operation or as part of another operation are testing a board or powering a board off or on.

Prerequisites

You need to be familiar with dynamic reconfiguration operations before you use the Sun Management Center 3.5 GUI to perform DR operations. Refer to the following documents to learn more about dynamic reconfiguration operations on Sun Fire systems:

- *Sun Fire High-End Systems Dynamic Reconfiguration User Guide*, which describes the underlying Sun Fire High-End Systems operations for the DR module. For the latest general issues, known limitations, and known bugs about dynamic reconfiguration operations for Sun Fire High-End Systems, refer to the *System Management Services (SMS) 1.3 or 1.4 Installation Guide and Release Notes*.
- *Sun Fire Midrange Systems Dynamic Reconfiguration User's Guide*, which describes the underlying Sun Fire Midrange Systems operations for the DR module.
- `cfgadm(1M)` man page, which describes the underlying command for the DR module.

Dynamic Reconfiguration Module

The Dynamic Reconfiguration module enables you to perform dynamic reconfiguration operations from the domain on the attachment points in the tables. You can perform the operations in the same manner that you would with the `cfgadm(1M)` command only using the Sun Management Center 3.5 console. This module works on Sun Fire High-End and Midrange Systems.

During the software installation, this module is automatically installed. You need to load this module to use it the first time. You can unload the module, if desired. For specific information about loading and unloading Sun Management Center modules, refer to the *Sun Management Center 3.5 User's Guide*.

[FIGURE 5-1](#) shows the icon for the module—Dynamic Reconfiguration Sun Fire High-End and Midrange Systems—as it is displayed in the host Details window on a domain under the Module Browser tab and Hardware icon. [FIGURE 5-1](#) also shows a sample of a DR data table and the DR commands you can use.

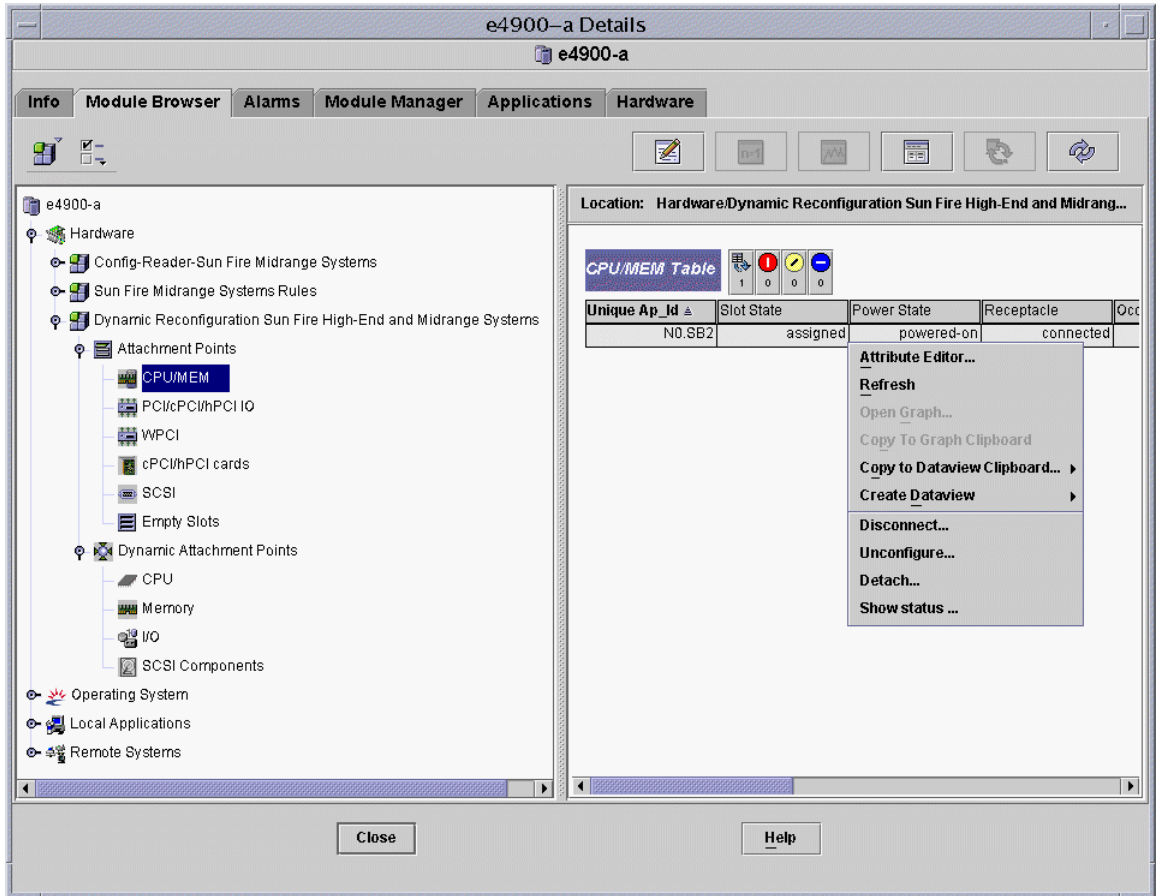

FIGURE 5-1 Dynamic Reconfiguration Features

Dynamic Reconfiguration Properties

Use the Dynamic Reconfiguration data tables in the right half of a Details window to find the last-known state of a dynamically reconfigurable board or device.

There are two sections of tables:

- Attachment Points—single attachment points for larger assemblies such as system boards and I/O boards
- Dynamic Attachment Points—dynamic attachment points for individual devices and components such as CPU modules, DIMMs, and SCSI drives

Attachment Points

An attachment point is a collective term for a board and its slot. The Attachment Points tables show information about the following types of board slots:

- CPU/MEM
- PCI/PCI+/cPCI/hPCI I/O
- WPCI
- cPCI/hPCI Cards
- SCSI
- Empty Slots
- MaxCPU (Sun Fire High-End Systems only)

CPU/MEM

The following table provides a brief description of the attachment point properties for a CPU/memory board ([TABLE 5-1](#)):

TABLE 5-1 Attachment Point Properties for a CPU/MEM Board

Property	Rule (if any)	Description
Unique Ap_Id		Unique logical attachment point ID from <code>cfgadm: SBx</code> , where <i>x</i> is the number of the centerplane slot containing the board (0–17)
Slot State		Slot availability state: <code>assigned</code> or <code>unassigned</code>
Power State		Power state: <code>powered-on</code> or <code>powered-off</code>
Receptacle		Receptacle state: <code>connected</code> , <code>disconnected</code> , or <code>empty</code>
Occupant		State of the occupant, which is the combination of the board and its attached devices: <code>configured</code> or <code>unconfigured</code>
Type		Board type: <code>CPU</code>
Condition		Board condition: <code>ok</code> , <code>unknown</code> , <code>failed</code> , or <code>unusable</code>
Information		General board type information; for example, <code>powered-on</code> , <code>assigned</code>

TABLE 5-1 Attachment Point Properties for a CPU/MEM Board (*Continued*)

Property	Rule (if any)	Description
When		Date and time when the board was configured into the domain
Busy		y (yes) indicates a state, availability, or condition change operation is in progress; n (no) indicates <i>no</i> state, availability, or condition change operation is in progress
Phys_Id		Physical attachment point ID: /devices/pseudo/dr@0:SBx, where x is the number of the centerplane slot containing the board (0–17)

PCI/PCI+ /cPCI/hPCI IO

The following table provides a brief description of the attachment point properties for PCI/PCI+ /cPCI/hPCI IO boards ([TABLE 5-2](#)). For Sun Fire Midrange Systems, the table shows properties *only* for PCI, PCI+, and cPCI IO boards. For Sun Fire High-End Systems, the table shows properties *only* for hPCI and hPCI+ IO boards.

TABLE 5-2 Attachment Point Properties for PCI/PCI+ /cPCI/hPCI/hPCI+ IO Boards

Property	Rule (if any)	Description
Unique Ap_Id		Unique logical attachment point ID from <code>cfgadm: IOx</code> , where x is the number of the centerplane slot containing the board (0–17)
Slot State		Slot availability state: <code>assigned</code> or <code>unassigned</code>
Power State		Power state: <code>powered-on</code> or <code>powered-off</code>
Receptacle		Receptacle state: <code>connected</code> , <code>disconnected</code> , or <code>empty</code>
Occupant		State of the occupant, which is the combination of the board and its attached devices: <code>configured</code> or <code>unconfigured</code>
Type		Board type, such as <code>PCI_I/O_Boa</code> , <code>PCI+_I/O_Bo</code> , <code>HPCI</code> , or <code>HPCI+</code>
Condition		Board condition: <code>ok</code> , <code>unknown</code> , <code>failed</code> , or <code>unusable</code>
Information		General board type information; for example, <code>powered-on</code> , <code>assigned</code>

TABLE 5-2 Attachment Point Properties for PCI/PCI+/cPCI/hPCI/hPCI+ IO Boards

Property	Rule (if any)	Description
When		Date and time when the board was configured into the domain
Busy		y (yes) indicates a state, availability, or condition change operation is in progress; n (no) indicates <i>no</i> state, availability, or condition change operation is in progress
Phys_Id		Physical attachment point ID: /devices/pseudo/dr/@0:IOx, where x is the number of the centerplane slot containing the board (0-17)

WPCI

The following table provides a brief description of the attachment point properties for a WPCI board (TABLE 5-3). Refer to the *Sun Fire Link Fabric Administrator's Guide* for more information about the Sun Fire Link system.

TABLE 5-3 Attachment Point Properties for a WPCI Board

Property	Rule (if any)	Description
Unique Ap_Id		Unique logical attachment point ID from cfgadm: IOx, where x is the number of the centerplane slot containing the board (0-17)
Slot State		Slot availability state: assigned or unassigned
Power State		Power state: powered-on or powered-off
Receptacle		Receptacle state: connected, disconnected, or empty
Occupant		State of the occupant, which is the combination of the board and its attached devices: configured or unconfigured
Type		Board type: WPCI
Condition		Board condition: ok, unknown, failed, or unusable
Information		General board type information; for example, powered-on, assigned

TABLE 5-3 Attachment Point Properties for a WPCI Board (*Continued*)

Property	Rule (if any)	Description
When		Date and time when the board was configured into the domain
Busy		y (yes) indicates a state, availability, or condition change operation is in progress; n (no) indicates <i>no</i> state, availability, or condition change operation is in progress
Phys_Id		Physical attachment point ID: /devices/pseudo/dr/@0:IOx, where x is the number of the centerplane slot containing the board (0–17)

cPCI/hPCI Cards

The following table provides a brief description of the attachment point properties for the cPCI or hPCI card (TABLE 5-4). For Sun Fire Midrange Systems, the table shows properties *only* for cPCI cards. For Sun Fire High-End Systems, the table shows properties *only* for hPCI cards.

TABLE 5-4 Attachment Point Properties for a cPCI/hPCI Card

Property	Rule (if any)	Description
Unique Ap_Id		Unique logical attachment point ID from <code>cfgadm</code> , such as <code>pci_pci0:e05b1slot0</code> or <code>pcisch2:e04b1slot3</code>
Slot State		Slot availability state: <code>assigned</code> or <code>unassigned</code>
Power State		Power state: <code>powered-on</code> or <code>powered-off</code>
Receptacle		Receptacle state: <code>connected</code> , <code>disconnected</code> , or <code>empty</code>
Occupant		State of the occupant, which is the combination of the board and its attached devices: <code>configured</code> or <code>unconfigured</code>
Type		Type, such as <code>pci-pci/hp</code>
Condition		Board condition: <code>ok</code> , <code>unknown</code> , <code>failed</code> , or <code>unusable</code>
Information		General information; for example, <code>unknown</code>

TABLE 5-4 Attachment Point Properties for a cPCI/hPCI Card (*Continued*)

Property	Rule (if any)	Description
When		Date and time when the board was configured into the domain
Busy		y (yes) indicates a state, availability, or condition change operation is in progress; n (no) indicates <i>no</i> state, availability, or condition change operation is in progress
Phys_Id		Physical attachment point ID, such as /devices/pci@9d,7000000:e04b1slot3

SCSI

The following table provides a brief description of the attachment point properties for a SCSI ([TABLE 5-5](#)):

TABLE 5-5 Attachment Point Properties for a SCSI

Property	Rule (if any)	Description
Unique Ap_Id		Unique logical attachment point ID from <i>cfgadm</i> , such as <i>pcisch3:e04b1slot2</i>
Slot State		Slot availability state: <i>assigned</i> or <i>unassigned</i>
Power State		Power state: <i>powered-on</i> or <i>powered-off</i>
Receptacle		Receptacle state: <i>connected</i> , <i>disconnected</i> , or <i>empty</i>
Occupant		State of the occupant, which is the combination of the board and its attached devices: <i>configured</i> or <i>unconfigured</i>
Type		Type, such as <i>scsi/hp</i>
Condition		Component condition: <i>ok</i> , <i>unknown</i> , <i>failed</i> , or <i>unusable</i>
Information		General component information, such as <i>unknown</i>

TABLE 5-5 Attachment Point Properties for a SCSI (*Continued*)

Property	Rule (if any)	Description
When		Date and time when the component was configured into the domain
Busy		y (yes) indicates a state, availability, or condition change operation is in progress; n (no) indicates <i>no</i> state, availability, or condition change operation is in progress
Phys_Id		Physical attachment point ID, such as /devices/pci@9d,600000:e04b1slot2

Empty Slots

The following table provides a brief description of the attachment point properties for empty slots ([TABLE 5-6](#)):

TABLE 5-6 Attachment Point Properties for Empty Slots

Property	Rule (if any)	Description
Unique Ap_Id		Unique logical attachment point ID from <i>cfgadm</i> , such as <i>pcisch0:e17b1slot1</i>
Slot State		Slot availability state: <i>assigned</i> or <i>unassigned</i>
Power State		Power state: <i>powered-on</i> or <i>powered-off</i>
Receptacle		Receptacle state: <i>connected</i> , <i>disconnected</i> , or <i>empty</i>
Occupant		State of the occupant, which is the combination of the board and its attached devices: <i>configured</i> or <i>unconfigured</i>
Type		Board type: <i>unknown</i>
Condition		Component condition: <i>ok</i> , <i>unknown</i> , <i>failed</i> , or <i>unusable</i>
Information		General board type information: <i>assigned</i> or <i>unknown</i>
When		Date and time when the slot was configured into the domain
Busy		n (no) indicates <i>no</i> state, availability, or condition change operation is in progress
Phys_Id		Physical attachment point ID, such as /devices/pci@9d,6000000:e17b1slot1

MaxCPU

The following table provides a brief description of the attachment point properties for a MaxCPU board (TABLE 5-7). This table appears *only* for Sun Fire High-End Systems.

TABLE 5-7 Attachment Point Properties for MaxCPU Board on Sun Fire High-End Systems

Property	Rule (if any)	Description
Unique Ap_Id		Unique logical attachment point ID from <code>cfgadm</code> for the MaxCPU board
Slot State		Slot availability state: <code>assigned</code> or <code>unassigned</code>
Power State		Power state: <code>powered-on</code> or <code>powered-off</code>
Receptacle		Receptacle state: <code>connected</code> , <code>disconnected</code> , or <code>empty</code>
Occupant		State of the occupant, which is the combination of the board and its attached devices: <code>configured</code> or <code>unconfigured</code>
Type		Board type: <code>MCPU</code>
Condition		Board condition: <code>ok</code> , <code>unknown</code> , <code>failed</code> , or <code>unusable</code>
Information		General board type information; for example, <code>powered-on</code> , <code>assigned</code>
When		Date and time when the board was configured into the domain
Busy		<code>y</code> (yes) indicates a state, availability, or condition change operation is in progress; <code>n</code> (no) indicates <i>no</i> state, availability, or condition change operation is in progress
Phys_Id		Physical attachment point ID for the MaxCPU board

Dynamic Attachment Points

Dynamic attachment points refer to components on the system boards, such as CPUs, memory, and I/O devices. The dynamic attachment points are created by the DR driver. Refer to the `dr(7D)` man page in the Sun Solaris 8 or 9 Reference Manual Collection for more details about the DR driver. The Dynamic Attachment Point tables show information about the following types of components:

- CPU
- Memory

- I/O
- SCSI Components

CPU Components

The following table provides a brief description of the dynamic attachment point properties for CPU components (TABLE 5-8):

TABLE 5-8 Dynamic Attachment Point Properties for CPU Components

Property	Rule (if any)	Description
Unique Ap_Id		Unique logical attachment point identifier from <code>cfgadm: SBx: :cpuy</code> , where x is the number of the centerplane slot containing the board (0–17) and y is the CPU number (0–3)
Slot State		Slot availability state: <code>assigned</code> or <code>unassigned</code>
Power State		Power state: <code>powered-on</code> or <code>powered-off</code>
Receptacle		Receptacle state: <code>connected</code>
Occupant		State of the occupant, which is the combination of the board and its attached devices: <code>configured</code> or <code>unconfigured</code>
Type		Component type: <code>cpu</code>
Condition		Component condition: <code>ok</code> , <code>unknown</code> , or <code>failed</code>
Information		General CPU type information: for example, <code>cpuid 2</code> , <code>speed 750 MHz</code> , <code>ecache 8 MBytes</code> . Refer to the <code>cfgadm_sbd(1M)</code> man page in the Solaris 8 or 9 Reference Manual Collection for descriptions of the fields.
When		Date and time when the components were configured into the domain
Busy		y (yes) indicates a state, availability, or condition change operation is in progress; n (no) indicates <i>no</i> state, availability, or condition change operation is in progress
Phys_Id		Physical attachment point ID: <code>/devices/pseudo/dr@0:SBx: :cpuy</code> , where x is the number of the centerplane slot containing the board (0–17), and y is the CPU number (0–3)

Memory Components

The following table provides a brief description of the dynamic attachment point properties for memory components (TABLE 5-9):

TABLE 5-9 Dynamic Attachment Point Properties for Memory Components

Property	Rule (if any)	Description
Unique Ap_Id		Unique logical attachment point identifier from <code>cfgadm</code> : such as <code>SBx::memory</code> , where <i>x</i> is the number of the centerplane slot containing the board (0–17)
Slot State		Slot availability state: <code>assigned</code> or <code>unassigned</code>
Power State		Power state: <code>powered-on</code> or <code>powered-off</code>
Receptacle		Receptacle state: <code>connected</code>
Occupant		State of the occupant, which is the combination of the board and its attached devices: <code>unconfigured</code> or <code>configured</code>
Type		Component type: <code>memory</code>
Condition		Component condition: <code>ok</code> , <code>unknown</code> , or <code>failed</code>
Information		General information for the memory type, as appropriate; for example, base address <code>0x0</code> , 2097 152 KBytes total, 420920 KBytes permanent. Refer to the <code>cfgadm_sbd(1M)</code> man page in the Solaris 8 or 9 Reference Manual Collection for descriptions of the fields.
When		Date and time when the components were configured into the domain
Busy		<code>y</code> (yes) indicates a state, availability, or condition change operation is in progress; <code>n</code> (no) indicates <i>no</i> state, availability, or condition change operation is in progress
Phys_Id		Physical attachment point ID: <code>/devices/pseudo/dr@0:SBx::memory</code> , where <i>x</i> is the number of the centerplane slot containing the board (0–17)

I/O Components

The following table provides a brief description of the dynamic attachment point properties for I/O components (TABLE 5-10):

TABLE 5-10 Dynamic Attachment Point Properties for I/O Components

Property	Rule (if any)	Description
Unique Ap_Id		Unique logical attachment point identifier from <code>cfgadm: NO.IBx: :pciy</code> , where x is the number of the centerplane slot containing the board (0–17) and y is the PCI number (0–3)
Slot State		Slot availability state: <code>assigned</code> or <code>unassigned</code>
Power State		Power state: <code>powered-on</code> or <code>powered-off</code>
Receptacle		Receptacle state: <code>connected</code>
Occupant		State of the occupant, which is the combination of the board and its attached devices: <code>configured</code> or <code>unconfigured</code>
Type		Component type: <code>io</code>
Condition		Component condition: <code>ok</code> , <code>unknown</code> , or <code>failed</code>
Information		General information for the <code>io</code> type; for example, <code>device/pci@23d,700000</code> referenced. Refer to the <code>cfgadm_sbd(1M)</code> man page in the Solaris 8 or 9 Reference Manual Collection for descriptions of the fields.
When		Date and time when the components were configured into the domain
Busy		y (yes) indicates a state, availability, or condition change operation is in progress; n (no) indicates <i>no</i> state, availability, or condition change operation is in progress
Phys_Id		Physical attachment point ID: <code>/devices/pseudo/dr@0:IOx: :pciy</code> , where x is the number of the centerplane slot containing the board (0–17) and y is the PCI number (0–3)

SCSI Components

The following table provides a brief description of the dynamic attachment point properties for SCSI components (TABLE 5-11):

TABLE 5-11 Dynamic Attachment Point Properties for SCSI Components

Property	Rule (if any)	Description
Unique Ap_Id		Unique logical attachment point identifier from <code>cfgadm</code> for the SCSI component
Slot State		Slot availability state: <code>assigned</code> or <code>unassigned</code>
Power State		Power state: <code>powered-on</code> or <code>powered-off</code>
Receptacle		Receptacle state: <code>connected</code>
Occupant		State of the occupant, which is the combination of the board and its attached devices: <code>configured</code> or <code>unconfigured</code>
Type		Component type: <code>disk</code> , <code>CD-ROM</code> , or <code>tape</code>
Condition		Component condition: <code>ok</code> , <code>unknown</code> , or <code>failed</code>
Information		General information for the type
When		Date and time when the components were configured into the domain
Busy		<code>y</code> (yes) indicates a state, availability, or condition change operation is in progress; <code>n</code> (no) indicates <i>no</i> state, availability, or condition change operation is in progress
Phys_Id		Physical attachment point ID for the SCSI component

Dynamic Reconfiguration Operations From the Domain

This section describes how to perform dynamic reconfiguration operations from a Sun Fire domain using the Sun Management Center 3.5 Dynamic Reconfiguration module. The dynamic reconfiguration operations from the domain are based on the `cfgadm(1M)` command. Refer to the `cfgadm(1M)` command in the Sun Solaris 8 or 9 Reference Manual Collection for more information about the various `cfgadm` options.

There are both logical and physical aspects of Sun Fire domains:

- The *logical* domain is the set of slots—either containing or not containing system boards—grouped as belonging to a specific domain.
- The *physical* domain is the set of boards in the logical domain that are physically interconnected.

A slot—whether occupied or empty—can be a member of a logical domain, while not being part of a physical domain. After boot, a board or empty slot can be assigned to or unassigned from a logical domain. A board becomes part of a physical domain when the Solaris Operating Environment requests it. An empty slot is never part of a physical domain.

The following dynamic reconfiguration and other management operations from the domain are described in this section of the supplement:

- Assigning a board
- Unassigning a board
- Attaching a board
- Detaching a board
- Connecting a board
- Disconnecting a board
- Configuring a board or components
- Unconfiguring a board, components, or memory
- Powering on a board
- Powering off a board
- Testing a board
- Showing status

cfgadm Options Supported

TABLE 5-12 describes the `cfgadm(1M)` options that are supported by the Dynamic Reconfiguration module. Refer to the `cfgadm(1M)` command in the Sun Solaris 8 or 9 Reference Manual Collection for more information about the various `cfgadm` options.

TABLE 5-12 `cfgadm` Options Supported by Dynamic Reconfiguration

<code>cfgadm</code> Option	Sun Management Center GUI Menu Item	Description
<code>-c configure</code>	Attach	Attach a board
<code>-c disconnect</code>	Detach	Detach a board
<code>-x assign</code>	Assign	Assign a board

TABLE 5-12 `cfgadm` Options Supported by Dynamic Reconfiguration (*Continued*)

<code>cfgadm</code> Option	Sun Management Center GUI Menu Item	Description
<code>-c disconnect</code> <code>-x unassign</code>	Unassign	Unassign a board
<code>-c connect</code>	Connect	Connect a board
<code>-c disconnect</code>	Disconnect	Disconnect a board
<code>-c configure</code>	Configure	Configure a board or another component
<code>-c unconfigure</code>	Unconfigure	Unconfigure a board or another component
<code>-x poweron</code>	Power On	Power on a board
<code>-x poweroff</code>	Power Off	Power off a board
<code>-t</code>	Test	Test a board

Showing Domain Information From the Domain

Before you perform any dynamic reconfiguration operations from a Sun Fire domain, look at the Attachment Points and Dynamic Attachment Points tables in the Dynamic Reconfiguration module under Hardware.

Ensure Boards Are in a Domain's ACL

Before you can perform certain dynamic reconfiguration operations on a system board from a domain, the board must be in the domain's ACL.

Assigning a Board

This operation adds a system board to the logical domain.

▼ To Assign a Board

1. **Log in as a member of the `esadm` group to the domain to which you want to assign a system board.**

2. **Right-click on the Unique Ap_Id for the system board you want to assign in the appropriate board table.**

The system displays a menu of board operations.

3. **Left-click on the Assign menu selection.**

The system displays the Assign confirmation box with this message:

```
Assign a slot.  
Are you sure you want to assign?
```

4. **Left-click on the OK button to assign the selected board. Otherwise, left-click on the Cancel button to cancel the assign operation.**

Unassigning a Board

This operation removes a system board from the logical domain.

▼ To Unassign a Board

1. **Log in as a member of the `esadm` group to the domain from which you want to unassign a system board.**
2. **Right-click on the Unique Ap_Id for the system board you want to unassign in the appropriate board table.**

The system displays a menu of board operations.

3. **Left-click on the Unassign menu selection.**

The system displays the Unassign confirmation box with this message:

```
Unassign.  
Are you sure you want to unassign?
```

4. **Left-click on the OK button to unassign the selected board. Otherwise, left-click on the Cancel button to cancel the unassign operation.**

Attaching a System Board

This operation attaches the specified system board to the Solaris Operating Environment running in the specified domain. The process of attaching a system board involves a series of automatic steps performed by the Dynamic Reconfiguration module:

- Assigns the system board to the logical domain.
- Powers on the system board.
- Tests the system board.
- Connects the system board to the domain physically through the system controller.
- Configures the components on the system board in the Solaris Operating Environment running on the domain, so that applications running on the domain can use the components.

Some of the automatic steps are not performed depending on the initial state of the system board and other components or whether hardware problems prohibit the successful completion of the attach operation.

▼ To Attach a System Board

1. **Log in as a member of the `esadm` group to the domain to which you want to attach a system board.**
2. **Right-click on the Unique Ap_Id for the system board you want to attach in the appropriate board table.**

The system displays a menu of board operations.

3. **Left-click on the Attach menu selection.**

The system displays the Attach Confirmation box with this message:

```
Attach a board.  
Attach will connect and configure the selected board.  
Are you sure you want to attach?
```

4. **Left-click on the OK button to connect and configure the selected board. Otherwise, left-click on the Cancel button to cancel the attach operation.**

Detaching a System Board

This operation detaches the specified system board from the Solaris Operating Environment running in the specified domain. The process of detaching a system board involves a series of automatic steps performed by the Dynamic Reconfiguration module:

- Unconfigures the components on the system board from the Solaris Operating Environment running on the domain, so that applications running on the domain can no longer use the components.
- Communicates with the system controller to physically disconnect the system board from the domain. After this step, the system board is no longer part of the physical domain, although it is still part of the logical domain.
- Powers off the system board.

Some of the automatic steps are not performed depending on the initial state of the system board and other components or whether hardware problems prohibit the successful completion of the detach operation.

▼ To Detach a System Board

1. **Log in as a member of the `esadm` group to the domain from which you want to detach a system board.**
2. **Right-click on the Unique `Ap_Id` for the system board you want to detach in the appropriate board table.**

The system displays a menu of board operations.

3. **Left-click on the `Detach` menu selection.**

The system displays the `Detach` confirmation box (FIGURE 5-2).

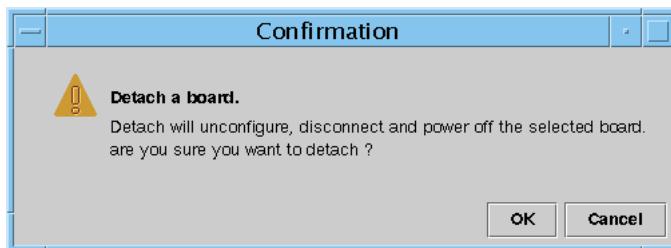

FIGURE 5-2 Detach Confirmation Box

4. **Left-click on the `OK` button to unconfigure, disconnect, and power off the selected board. Otherwise, left-click on the `Cancel` button to cancel the detach operation.**

Connecting a Board

This operation performs the following steps:

- Assigns the system board to a logical domain if the board is available and is not part of the logical domain
- Powers on the system board
- Tests the system board
- Connects the system board to the physical domain

▼ To Connect a System Board

1. **Log in as a member of the `esadm` group to the domain in which you want to connect a system board.**
2. **Right-click on the Unique `Ap_Id` for the system board you want to connect in the appropriate board table.**

The system displays a menu of board operations.

3. **Left-click on the `Connect` menu selection.**

The system displays the `Connect` confirmation box with this message:

```
Connect
Are you sure you want to connect?
```

4. **Left-click on the `OK` button to connect the selected board. Otherwise, left-click on the `Cancel` button to cancel the connect operation.**

Note – Sun Fire High-End Systems allow you to click on an `Abort` button to stop the operation prematurely.

Disconnecting a Board

This operation performs the following steps:

- Unconfigures the system board, if necessary
- Disconnects the system board from the physical domain

▼ To Disconnect a System Board Other Than a SCSI Board

1. Log in as a member of the `esadm` group to the domain in which you want to disconnect a system board.
2. Right-click on the Unique `Ap_Id` for the system board you want to disconnect in the appropriate board table.

The system displays a menu of board operations.

3. Left-click on the Disconnect menu selection.

The system displays the Disconnect panel (FIGURE 5-3).

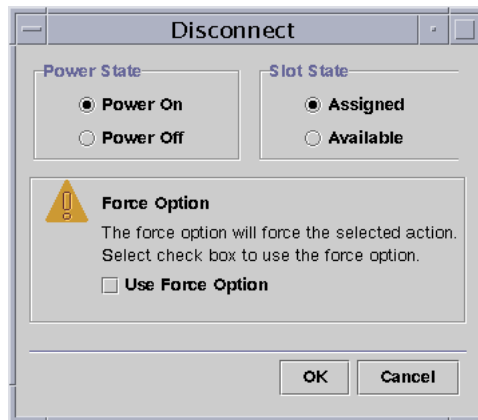

FIGURE 5-3 Disconnect Panel

4. Left-click on the radio button beside the Power State option you want the board to be in *after* it is disconnected.
5. Left-click on the radio button beside the Slot State option you want the board to be in *after* it is disconnected.
6. Left-click on the Use Force Option box to force the disconnect operation. Otherwise, leave the Use Force Option box blank.
7. Left-click on the OK button to disconnect the selected board. Otherwise, left-click on the Cancel button to cancel the disconnect operation.

Note – Sun Fire High-End Systems allow you to click on an Abort button to stop the operation prematurely.

▼ To Disconnect a SCSI Board

Log in as a member of the `esadm` group to the domain in which you want to disconnect a SCSI board.

1. **Right-click on the Unique Ap_Id for the SCSI board you want to disconnect in the appropriate board table.**

The system displays a menu of board operations.

2. **Left-click on the Disconnect menu selection.**

The system displays the Disconnect panel with this message:

```
Disconnect
Are you sure you want to continue?
```

3. **Left-click on the OK button to disconnect the SCSI board. Otherwise, left-click on the Cancel button to cancel the disconnect operation.**

Configuring a Board, a Component, or Memory

This operation performs the following steps:

- Connects the system board, if necessary.
- Configures a system board or a component or memory on a board into the Solaris Operating Environment running in the domain, so that applications running on the domain can use the board or the component or memory on the board.

▼ To Configure a System Board, a Component, or Memory

1. **Log in as a member of the `esadm` group to the domain in which you want to configure a system board, a component, or memory.**
2. **Right-click on the Unique Ap_Id for the system board, component, or memory you want to configure in the appropriate board table.**

The system displays a menu of board, component, or memory operations.

3. Left-click on the Configure menu selection.

The system displays the Configure confirmation box with this message:

```
Configure
Are you sure you want to configure?
```

4. Left-click on the OK button to configure the selected board, component, or memory. Otherwise, left-click on the Cancel button to cancel the configure operation.

Note – Sun Fire High-End Systems allow you to click on an Abort button to stop the operation prematurely.

Unconfiguring a Board, a Component, or Memory

This operation unconfigures a system board, a component on a board, or memory so that applications running on the domain can no longer use the board, component, or memory.

▼ To Unconfigure a System Board or a Component

- 1. Log in as a member of the `esadm` group to the domain in which you want to unconfigure a system board or component.**
- 2. Right-click on the Unique `Ap_Id` for the system board or component you want to unconfigure in the appropriate board table.**

The system displays a menu of board or component operations.

3. Left-click on the Unconfigure menu selection.

The system displays the Unconfigure panel with this message:

```
Select Force Option
The force option will force the selected action.
Select check box to use the force option.
```

- 4. Select the Use Force Option check box to force the unconfigure operation. Otherwise, leave the Use Force Option box blank.**

5. Left-click on the OK button to unconfigure the selected board or component. Otherwise, left-click on the Cancel button to cancel the unconfigure operation.

Note – Sun Fire High-End Systems allow you to click on an Abort button to stop the operation prematurely.

▼ To Unconfigure Memory

1. Log in as a member of the `esadm` group to the domain in which you want to unconfigure memory.
2. Right-click on the Unique Ap_Id for the memory component you want to unconfigure in the Memory component table.

The system displays a menu of memory component operations.

3. Left-click on the Unconfigure menu selection.

The system displays the Unconfigure Memory panel (FIGURE 5-4).



FIGURE 5-4 Unconfigure Memory Panel

4. Select the Use Force Option box to force the unconfigure operation. Otherwise, leave the Use Force Option box blank.
5. Left-click on the OK button to start unconfiguring memory. Otherwise, left-click on the Cancel button to cancel the unconfigure operation.

Powering on a Board

This operation powers on a system board. The board must be assigned to the logical domain, but *not* be in the physical domain.

▼ To Power on a Board

1. **Log in as a member of the `esadm` group to the domain in which you want to power on a system board.**
2. **Right-click on the Unique `Ap_Id` for the system board you want to power on in the appropriate board table.**

The system displays a menu of board operations.

3. **Left-click on the Power On menu selection.**

The system displays the Power On confirmation box with this message:

```
Power On a board.  
Are you sure you want to power on?
```

4. **Left-click on the OK button to power on a system board. Otherwise, left-click on the Cancel button to cancel the power on operation.**

Powering off a Board

This operation powers off a system board. The board must be assigned to the logical domain, but *not* be in the physical domain.

▼ To Power off a Board

1. **Log in as a member of the `esadm` group to the domain in which you want to power off a system board.**
2. **Right-click on the Unique `Ap_Id` for the system board you want to power off in the appropriate board table.**

The system displays a menu of board operations.

3. Left-click on the Power Off menu selection.

The system displays the Power Off confirmation box with this message:

Power Off a board.
Are you sure you want to power off?

4. Left-click on the OK button to power off a system board. Otherwise, left-click on the Cancel button to cancel the power off operation.

Testing a Board

This operation tests system boards. The board must be assigned to the logical domain, but *not* be in the physical domain.

▼ To Test a Board

1. Log in as a member of the `esadm` group to the domain in which you want to test a system board.

2. Right-click on the Unique Ap_Id for the system board you want to test in the appropriate board table.

The system displays a menu of board operations.

3. Left-click on the Test menu selection.

The system displays the Test Board panel ([FIGURE 5-5](#)).

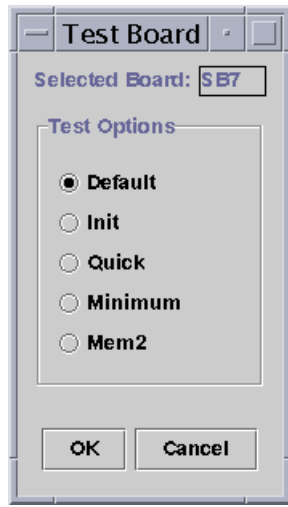

FIGURE 5-5 Test Board Panel

4. Left-click on the radio button beside the Test Option you want.
5. After ensuring that you have selected the correct board to test and have the correct option checked, left-click on the OK button to start the test. Otherwise, left-click on the Cancel button to cancel the test.

Note – Sun Fire High-End Systems allow you to click on an Abort button to stop the operation prematurely.

Showing Status

This operation shows the status of the last dynamic reconfiguration command executed for that board or slot. The status display is dynamically updated with the status of the command currently being executed. If the command being executed halts on an error, an error message from the `cfgadm(1M)` program is displayed. The message “No status from the agent” is displayed if no command has been executed, or if a command finishes execution without errors.

▼ To Show Status

1. Log in as a member of the `esadm` group to the domain in which you want to show status for a system board or slot.

2. **Right-click on the Unique Ap_Id for the system board or slot for which you want to show status in the appropriate board table.**

The system displays a menu of board or slot operations.

3. **Left-click on the Show status menu selection.**

The system displays the Status box showing the execution status of the most current dynamic reconfiguration command, if any.

For example, if an operation fails, the status shows this type of message (FIGURE 5-6):

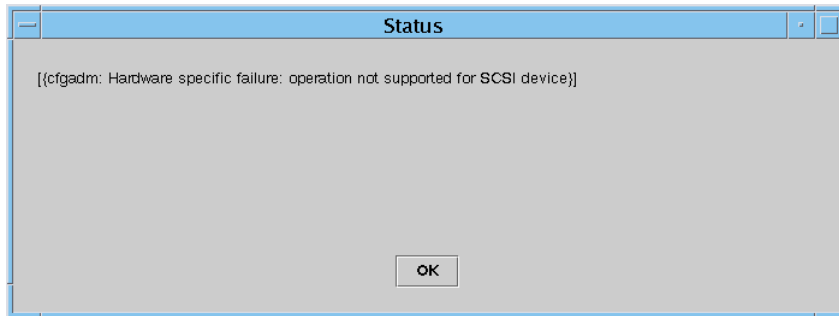

FIGURE 5-6 Unsuccessful Domain DR Operation in Show Status

For another example, after the configure operation finishes successfully—or if no command has been executed—the status shows this message (FIGURE 5-7):

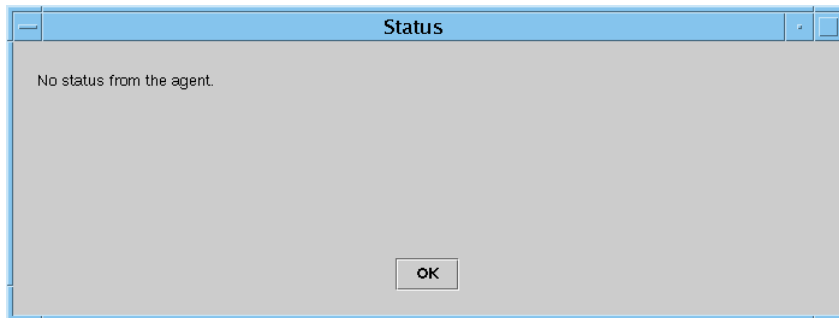

FIGURE 5-7 Successful Domain DR Operation in Show Status

4. **Left-click on the OK button when you are finished looking at the status.**

Using the CLI to Install, Set up, Uninstall, Start, and Stop Sun Management Center Software

This appendix describes how to install, set up, uninstall, start, and stop Sun Management Center Software from the command line interface (CLI). For more details, refer to the *Sun Management Center 3.5 Software and Installation Configuration Guide*.

Installing the Software

First ensure that Sun Management Center 3.5 software is installed on your system. Refer to the *Sun Management Center 3.5 Installation and Configuration Guide* for instructions about installing this software.

Also ensure that any required patches are installed on your system.

▼ To Install the Supplement Software Using the CLI

1. **To install only the Sun Fire supplement software, run the `es-inst` command in the `sbin` directory where the Sun Fire Midrange add-on software was installed.**

The `es-inst` script prompts you for a source directory.

2. **Enter the source directory.**

Refer to the *Sun Management Center 3.5 Installation and Configuration Guide* for more information about the `es-inst` command and its options.



Caution – If the general Sun Management Center 3.5 software package is already installed, and you are installing *only* the Sun Fire supplement software, enter `n` (for no) when you are prompted to begin the setup process. Entering `y` (for yes) may cause the loss of any customized setup information, such as security keys.

Note – If you are installing the full Sun Management Center 3.5 software package, you have the option of running the setup script at the end of the installation procedure. If you choose not to run the setup script at that time, you can run it later. The setup script (`es-setup`) is in `path/sbin`, where `path` is the directory where the Sun Management Center software is installed. This step sets up all Sun Management Center agents, including the platform agent.

3. Install the Sun Management Center 3.5 software package on any systems (agent machines) that you will use for platform administration on the Sun Fire Midrange Systems. Read the Caution and Note in Step 1 above.

The system displays the following message:

```
-----  
Sun Management Center Product Selection  
-----  
-----  
The following Add-On Products are available for your selection:  
-----  
Sun Fire Domain Administration  
Dynamic Reconfiguration for Sun Fire High-End and Midrange platforms  
Sun Fire Platform Administration  
  
Do you want to install the product: Sun Fire Domain Administration? [y|n|q]  
Do you want to install the product: Dynamic Reconfiguration for Sun Fire High-  
End and Midrange platforms? [y|n|q]  
Do you want to install the product: Sun Fire Platform Administration? [y|n|q]  
-----
```

4. Type **y** for those products you want to install.

If you type **y** for all the add-on software, the system displays this message:

```
-----  
The following Add-On Products will be installed:  
Sun Fire domain Administration  
Dynamic Reconfiguration for Sun Fire High-End and Midrange platforms  
Sun Fire Platform Administration  
  
Do you want to proceed? [y|n|q]  
-----
```

5. Type **y** to continue installing the add-on products.

Setting Up the Sun Fire Midrange Systems Platform Administration Module Using the CLI

Before you set up this software you need to perform the following:

- Enable the SC Failover Capability if you want to use it—See [“Enabling the SC Failover Capability” on page 21.](#)
- Set Up SNMP on the System Controller—See [“Setting Up SNMP on the System Controller” on page 22.](#)

The setup has three parts:

- System controller setup — See [“Setting Up the Sun Fire Midrange Systems Platform Administration Module Using the CLI” on page 173.](#)
- Agent layer setup — See [“To Set Up the Sun Fire Midrange Systems Platform Administration Module on an Agent Machine” on page 174.](#)
- Server layer setup — See [“To Set Up the Sun Fire Midrange Systems Platform Administration Module Server Layer Only on the Server” on page 175.](#)

Setting Up the Agent and Server Layers

This section describes how to set up the agent and server layers.

▼ To Set Up the Sun Fire Midrange Systems Platform Administration Module on an Agent Machine

If the agent machine has both server and agent layers, this procedure automatically sets up both layers.

1. **Become superuser by using the `su` command.**
2. **Go to the `PUn_path/addons/SunFirePltAdmin/sbin` directory, where *n* is the number of the Platform Update, and `PUn_path` is the directory where Sun Management Center software is installed.**

For example, if Sun Management Center software is installed in `/opt/SUNWsymon`, go to the directory `/opt/SUNWsymon/addons/SunFirePltAdmin/sbin`.

3. **Run the `es-setup.sh` script:**

To set up this module for the default platform agent instance, type:

```
# ./es-setup.sh
```

The script asks for this information:

- The IP Address of the Sun Fire Midrange system controller.
- The Write community strings for the system controller and all the domains. If the script cannot get the domain address from the system controller, then it asks for the IP address of all the domains.
- The port number of the Sun Management Center agents on all the domains.

Tip – This script can be run again to change the information provided in the previous setup.

The Sun Management Center software ships with one platform agent named “platform.”

When the module has been set up, you can start the appropriate agent. For more on how to start, see [“Starting Sun Management Center Software Using the CLI” on page 184](#).

▼ To Set Up the Sun Fire Midrange Systems Platform Administration Module Server Layer Only on the Server

This procedure sets up *only* the server layer. To set up the server, agent, and console layers on a server, see [“To Set Up the Sun Fire Midrange Systems Platform Administration Module on an Agent Machine”](#) on page 174.

Note – If you chose to set up only the server layer (without a console or agent layer), user groups are not automatically added to the `/etc/group` file unless you use the `-S` option, as shown in this procedure. For a list of user groups, see [TABLE A-1](#).

1. Become superuser by using the `su` command.
2. Go to the `PUn_path/addons/SunFirePltAdmin/sbin` directory, where *n* is the number of the Platform Update, and `PUn_path` is the directory where Sun Management Center software is installed.

For example, if Sun Management Center software is installed in `/opt/SUNWsymon`, go to the directory `/opt/SUNWsymon/addons/SunFirePltAdmin/sbin`.

3. Run the `es-setup.sh` script with the `-S` option:

```
# ./es-setup.sh -S
```

When the module has been set up, you can start the appropriate agent. The Sun Management Center 3.0 software ships with one platform agent named “platform.” For more on how to start, see [“Starting Sun Management Center Software Using the CLI”](#) on page 184.

Creating and Setting Up a Sun Fire Midrange Systems Platform Agent Instance

The default platform administration module can monitor one Sun Fire midrange system. To monitor more than one Sun Fire midrange system, you must create one platform agent instance for each additional Sun Fire midrange system.

▼ To Create a Platform Agent Instance

1. **Become superuser by using the `su` command.**
2. **Go to the directory where Sun Management Center software is installed.**

For example, if Sun Management Center software is installed in `/opt/SUNWsymon`, go to the directory `/opt/SUNWsymon/sbin`.

3. **Run the `es-platform` script:**

```
# ./es-platform -a instanceName
```

where *instanceName* is the name of a new platform agent instance.

This script asks for the port number for the new platform agent and the security seed. If you used a seed other than the default when setting up the Sun Management Center server, provide the same seed for this agent.

▼ To Set Up a Sun Fire Midrange Systems Platform Administration Module for a New Platform Agent Instance

1. **Become superuser by using the `su` command.**
2. **Go to the directory where Sun Management Center software is installed.**

For example, if Sun Management Center software is installed in `/opt/SUNWsymon`, go to the directory `/opt/SUNWsymon/addons/SunFirePltAdmin/sbin`.

3. **Type:**

```
# ./es-setup.sh -I instanceName
```

where *instanceName* is the name of a new platform agent instance.

The `es-setup.sh` script asks for this information:

- IP Address of the Sun Fire Midrange system controller.
- Write community strings for the system controller and all the domains. If the script cannot get the domain address from the system controller, then it asks for the IP address of all the domains.
- Port number of the Sun Management Center agents on all the domains.

Note – This script can be run again to change the information provided in the previous setup.

When the module has been set up, you can start the appropriate agent. For more on how to start, see [“Starting Sun Management Center Software Using the CLI” on page 184](#).

▼ To Assign Users to Administrator and Operator Groups

If your user name is listed in the `esusers` file, you can log onto the Sun Fire midrange system, where you have read-only access for domain administration agents. In order to read and/or write platform or domain information under the platform agent, your user name must also be listed in the `group` file on the server.

The setup procedure creates up to 10 groups on the Sun Fire Midrange Systems server machine. These groups are:

TABLE A-1 User Groups

Group Name	User Category	Type of Access
<code>spltadm</code>	Administrator	Platform
<code>sdaadm</code>	Administrator	Domain A
<code>sdbadm</code>	Administrator	Domain B
<code>sdcadm</code>	Administrator	Domain C
<code>sddaadm</code>	Administrator	Domain D
<code>spltop</code>	Operator	Platform
<code>sdaop</code>	Operator	Domain A
<code>sdbop</code>	Operator	Domain B
<code>sdcop</code>	Operator	Domain C
<code>sddop</code>	Operator	Domain D

1. **Become superuser by using the `su` command.**
2. **Add each user to the appropriate group in the file `/etc/group`.**
 - Add Sun Fire Midrange Systems platform administrators to `spltadm`, to allow them to administer the platform through the platform view of a platform agent.

- Add Sun Fire Midrange Systems domain administrators to the appropriate domain administrator group. For example, adding the name of a domain administrator to `sdaadm` allows that domain administrator to administer domain A through the platform agent.

3. Add each user to the file `/var/opt/SUNWsymon/cfg/esusers`.

Setting Up the Software Using the CLI

▼ To Set Up the Domain Administration Module on the Sun Management Center Server

- As superuser, type:

```
# ./es-setup -p SunFireDomAdmin
```

The system displays:

```
-----  
This script will help you to setup Sun (TM) Management Center 3.5.  
-----  
  
Setting up Addon[s]
```

▼ To Set Up the Platform Administration Module on the Platform

1. As superuser, type:

```
# ./es-setup -p SunFirePltAdmin
```

The system displays:

```
-----  
This script will help you to setup Sun (TM) Management Center 3.5.  
-----  
  
Setting up Addon[s]  
  
For setting up Sun Fire Midrange Systems platform administration module  
you need to provide SC IP address, community strings, port numbers for domain  
agent etc.  
  
Do you want to setup Sun Fire Midrange Systems platform administration module  
[y|n|q]
```

2. Type **y** to set up the platform administration module; or type **n** to *not* set up the module now.

One of the following occurs:

- If you type **n**, the setup script ends.
- If you type **y**, the system displays:

```
Enter the IP address of System Controller
```

3. Type the IP address of the System Controller (for example, 10.8.28.209).

The system displays:

```
Enter the read community for platform
```

4. Type the read community for platform (for example, P-public).

The system displays:

```
Enter the write community for platform
```

5. Type the write community for platform (for example, P-private).

The system displays:

```
Enter the write community for domainX
```

where *X* is the domain letter (A–R).

6. Type the write community for each domain (for example, use A-private for domainA).

When you have finished entering the write community for each domain, the system displays (in our example):

```
Please wait, Pinging the host 10.8.23.209.  
Host 10.8.38.209 is networked.  
Please wait, getting domain info from system controller  
Enter the Sun Management Center agent Port for domainX
```

where *X* is the domain letter (A–R).

7. Type the port number for each domain (for example, use 161 for each domain).

When you have finished entering the port number for each domain, the system displays:

```
Updating the configuration, Please Wait...  
Done.  
....  
....  
....  
Do you want to start Sun Management Center agent and server  
components now? [y|n|q]
```

Uninstalling Software Using the CLI

You can uninstall:

- All the Sun Management Center software (see [“To Uninstall All Sun Management Center Software” on page 181](#))
- Sun Fire Midrange Systems add-on software (see [“To Uninstall Add-on Software for Sun Fire Midrange Systems” on page 183](#))

▼ To Uninstall All Sun Management Center Software

1. As superuser, type:

```
# ./es-uninst
```

The system displays this message:

```
This script will help you to uninstall the Sun Management Center software.
Following Sun Management Center Products are installed:
-----
PRODUCT                                DEPENDENT PRODUCTS
-----
Production Environment                  All Addons
Sun Fire Domain Administration          None
Dynamic Reconfiguration for Sun Fire High-End and Midrange Sys  None
Sun Fire Platform Administration       None

Do you want to uninstall Production Environment? [y|n|q]
```

2. Type *y* to uninstall the Production Environment, which uninstalls all Sun Management Center software.

The system displays this message:

```
This will uninstall ALL Sun Management Center Products. !!!  
Do you want to change selection? [y|n|q]
```

3. Do one of the following

a. Type *y* to change your selection.

The system displays your selection; go to the beginning of Step 2.

b. Type *n* to *not* change your selection.

The system displays the following message:

```
Do you want to preserve database? [y|n|q]
```

Note – If you answer *y* for yes, the system preserves any data in the database, including open and closed alarms, loaded modules and their configurations, discoveries, managed objects, and rule thresholds.

4. Type *y* to keep any existing topology and event data; or type *n* to discard the data.

The system displays the following message:

```
Proceed with uninstall? [y|n|q]
```

5. Type *y* to proceed with the uninstall; or type *n* to *not* proceed with the uninstall.

If you type *y* to proceed, the system displays the list of packages to be uninstalled, the packages as they are uninstalled, the status of the uninstallation, and the location of the log file.

▼ To Uninstall Add-on Software for Sun Fire Midrange Systems

1. As superuser, type:

```
# ./es-uninst
```

The system displays this message:

```
This script will help you to uninstall the Sun Management Center software.

Following Sun Management Center Products are installed:
-----

PRODUCT                                DEPENDENT PRODUCTS
-----

Production Environment                  All Addons
Sun Fire Domain Administration          None
Dynamic Reconfiguration for Sun Fire High-End and Midrange Sys  None
Sun Fire Platform Administration        None

Do you want to uninstall Production Environment? [y|n|q]
```

2. Type **n** to *not* uninstall the Production Environment.

The system displays this message

```
Do you want to uninstall Sun Fire Domain Administration? [y|n|q]
Do you want to uninstall Dynamic Reconfiguration for Sun Fire High-End and
Midrange Systems? [y|n|q]
Do you want to uninstall Sun Fire Platform Administration? [y|n|q]
```

3. Type **y** beside each module you do want to uninstall and **n** beside each module you do *not* want to uninstall.

The system displays the modules that will be uninstalled and the following message:

```
Do you want to change selection? [y|n|q]
```

4. Do one of the following:

a. Type `y` to change your selection.

The system displays your selections; go to the beginning of Step 2.

b. Type `n` to not change your selections.

The system displays the following message:

```
Proceed with uninstall? [y|n|q]
```

5. Type `y` to proceed with the uninstall; or type `n` to *not* proceed with the uninstall.

If you type `y` to proceed, the system displays the list of packages to be uninstalled, the packages as they are uninstalled, the status of the uninstallation, and the location of the log file.

Starting Sun Management Center Software Using the CLI

The `es-start` command requires different command arguments, depending on which component you are starting. Refer to the *Sun Management Center 3.5 Installation and Configuration Guide* for a list of the options for `es-start`. The `-h` option for `es-start` also lists all the options. The following procedure describes some common `es-start` options.

▼ To Start the Default Platform Agent

- 1. Become superuser by using the `su` command.**
- 2. Go to the `path/sbin` directory, where `path` is the directory where the Sun Management Center software is installed.**
- 3. Start the default platform agent by typing:**

```
# ./es-start -l
```

▼ To Start a Platform Agent Instance

1. Become superuser by using the `su` command.
2. Go to the `path/sbin` directory, where `path` is the directory where the Sun Management Center software is installed.
3. Start a specific platform agent instance by typing:

```
# ./es-start -y instanceName
```

For example, if P1 is the name of the platform agent instance, type:

```
# ./es-start -y P1
```

▼ To Start All Sun Management Center Components

1. Become superuser by using the `su` command.
2. Go to the `path/sbin` directory, where `path` is the directory where the Sun Management Center software is installed.
3. Start all Sun Management Center components, except the console, by typing:

```
# ./es-start -A
```

Stopping Sun Management Center Components

The `es-stop` command requires different command arguments, depending on which component you are stopping. Refer to the *Sun Management Center 3.5 Installation and Configuration Guide* for a list of the options for `es-stop`. The `-h` option for `es-stop` also lists all the options. The following procedure describes some common `es-stop` options.

▼ To Stop the Default Platform Agent

1. Become superuser by using the `su` command.
2. Go to the `path/sbin` directory, where `path` is the directory where the Sun Management Center software is installed.
3. Stop the default platform agent by typing:

```
# ./es-stop -l
```

▼ To Stop a Platform Agent Instance

1. Become superuser by using the `su` command.
2. Go to the `path/sbin` directory, where `path` is the directory where the Sun Management Center software is installed.
3. Stop a specific platform agent instance by typing:

```
# ./es-stop -y instanceName
```

For example, if P1 is the name of the platform agent instance, type:

```
# ./es-stop -y P1
```

▼ To Stop All Sun Management Center Components

1. Become superuser by using the `su` command.
2. Go to the `path/sbin` directory, where `path` is the directory where the Sun Management Center software is installed.
3. Stop all Sun Management Center components, except the console, by typing:

```
# ./es-stop -A
```

Glossary

- Access Control List** List of available boards that can be assigned to a domain.
- ACL** See *Access Control List*.
- Administrative domain** A Sun Management Center administrative domain consists of one or more host systems. It should not be confused with other uses of the term “domain” in this book. See also *hardware domain*.
- ASIC** application-specific integrated circuit
- path* The path to the directory where Sun Management Center software is installed. For example, if Sun Management Center software is installed in `/opt/SUNWsymon`, the directory is `/opt/SUNWsymon/addons/SunFirePltAdmin/sbin`.
- CLI** command-line interface
- COD** Capacity on Demand option
- DCA** daughter card assembly for Paroli
- Dcache** data cache
- default platform agent** When the Sun Management Center 3.5 supplement software is installed, a platform administration module agent is created. This default platform administration module can monitor one Sun Fire midrange system. To monitor more than one Sun Fire midrange system, you must create an additional platform agent instance for each additional Sun Fire midrange system.
- DIMM** dual inline memory module
- Domain** See *administrative domain* and *hardware domain*.

Domain administration	In this book, “domain administration” refers to the administration of a hardware domain. (See <i>hardware domain</i> .) Domain administration uses procedures that deal with hardware resources <i>within</i> a host system, as well as with the software and applications running on those hardware resources. In other documents, such as the <i>Sun Management Center 3.5 User’s Guide</i> , the term “domain administration” has a second meaning, which is the administration of a group of multiple host systems. (See <i>administrative domain</i> .)
DR	See <i>Dynamic reconfiguration</i> .
Dynamic reconfiguration	Dynamic reconfiguration software is a part of the Solaris Operating Environment and provides the ability to safely remove or install system boards or compact PCI I/O cards into a system while the Solaris Operating Environment is running. Dynamic reconfiguration software also provides the ability to transfer system boards or compact PCI I/O cards from one domain to another, while the Solaris Operating Environment is running
Ecache	external cache
ECC	error-correcting code
FRU	field-replaceable unit
FT	fan tray
GUI	graphical user interface
Hardware domain	A Sun Fire Midrange Systems domain is a logical grouping of system boards and other devices that are contained within a single host system. In this book, this type of domain is called a “hardware domain,” not to be confused with an “administrative domain.” See also <i>administrative domain</i> .
HPCI, hPCI, or hsPCI	hot-swap PCI assembly
HPCI+, hPCI+, or hsPCI+	hot-swap PCI plus assembly
IB6 - IB9	I/O assemblies
Icache	internal cache
IP	Internet Protocol
LUN	logical unit number
Paroli	parallel optical link
Platform administration	The management and monitoring of a complete Sun Fire midrange system. Platform administration includes the ability to divide the Sun Fire midrange system components into multiple hardware domains. Individual hardware

domains can be managed and monitored by domain administrators, while the platform administrator retains the ability to manage and monitor all individual hardware domains in addition to the entire platform.

Platform agent instance	The default platform administration module can monitor one Sun Fire midrange system. To monitor more than one Sun Fire midrange system, you must create an additional platform agent instance for each additional Sun Fire midrange system.
PCI or PCI+	peripheral component interconnect or PCI plus
POST	power-on self-test
Proxy	A copy of a default platform agent. The default platform administration module can monitor one Sun Fire midrange system. To monitor more than one Sun Fire midrange system, you must create one platform agent instance or proxy for each additional Sun Fire midrange system.
PS	power supply
RP0 - RP3	repeater boards
RSM	remote shared memory
SB0 - SB5	CPU/memory boards
SC	system controller
SCSI	small computer system interface
SNMP	Simple Network Management Protocol
SSC	Sun Fire Midrange system controller
SSM	scalable shared memory
Uncompress	To expand an icon to display hidden subsections below the level of that icon.
V	volts or voltage
Wcache	write cache
WCI	Sun Fire Link interface ASIC
WPCI	Sun Fire Link PCI

Index

A

- access control list (ACL)
 - ensuring boards are in domain's ACL, 158
- access control list, changing, 98
- access for users, 50, 177
- access privileges, 56
- ACL, *See* access control list
- administrative domain defined, 3
- administrators
 - domain administrator and platform administrator compared, 2
- alarm generation rules, 133
- assign available boards, 93
- assign board, from domain, 158
- assigning users to groups, 50, 177
- attach board, from domain, 160

B

- board can be assigned to only one domain, 93

C

- change a domain access control list (ACL), 98
- change a domain virtual keyswitch setting, 72
- chassis information table
 - assign, unassign, 92
 - FRU information, 92
 - move, 92
 - power on and off, 92

- set up loghosts, 92
- system controller setup, 92
- table sorting, 92
- test, 92
- composite view of a Sun Fire system, 60
- Config-Reader module
 - displays physical and logical views of system, 116
 - icon location, 116
- Config-Reader property tables, 124
- configure, from domain
 - board, 164
 - component, 164
 - memory, 164
- configuring SNMP
 - domain, 24
 - platform, 23
- connect board, from domain, 162
- console
 - setting up, 28, 29, 33, 34, 35, 36, 37, 38, 39, 40
- CPU components, properties
 - dynamic attachment points, 153
- CPU/memory board, properties
 - attachment points, 146
- creating an object, 57

D

- data acquisition table, 111
- detach board, from domain, 161
- disconnect, from domain

- board, 162
- SCSI, 164
- display FRU information, 97
- displaying
 - alarm rules, 118
 - all devices in system, 118
 - logical view of system, 100
 - physical view of system, 100
- documentation
 - ordering copies, xxvii
- domain access, 60
- domain administrator access, 2
- Domain Dynamic Reconfiguration
 - assign board, 158
 - attach board, 160
 - attachment points, 145
 - cfgadm options supported, 157
 - configure board, component, or memory, 164
 - connect board, 162
 - detach board, 161
 - disconnect board, 162
 - disconnect SCSI, 164
 - dynamic attachment points, 145, 152
 - icon, 144
 - logical, definition, 157
 - physical, definition, 157
 - power off board, 167
 - power on board, 167
 - properties
 - CPU components, 153
 - CPU/memory, 146
 - empty slots, 151
 - hPCI cards, 149
 - hPCI I/O, 147
 - I/O components, 155
 - MaxCPU, 152
 - memory components, 154
 - SCSI, 150
 - SCSI components, 156
 - WPCI, 148
 - show status, 169
 - test board, 168
 - unassign board, 159
 - unconfigure board or component, 165
 - unconfigure memory, 166
- domain types defined, 3
- domains defined, 187
- domains table actions

- ACL..., 72
- Domain Administration, 72
- keyswitch..., 72
- Setup Loghosts..., 72
- Table sorting, 72

E

- empty slots, properties
 - attachment points, 151
- es-platform procedure, 47, 176
- es-setup procedure, 174, 175
- es-start options, 184
- es-stop options, 185

G

- generating system alarms, 133
- granting user access to machines, 50, 177

H

- hardware
 - modules relating to, 116
- helpful hints
 - Search function is case-sensitive, 105
- hPCI, properties
 - board
 - I/O, 147
 - card
 - attachment points, 149

I

- I/O components, properties
 - dynamic attachment points, 155
- icons for Sun Fire systems (picture), 6
- installation
 - illustration, 21
 - summary, 20
- installation and setup
 - administrative domain, creating, 53
 - agent instance, undoing setup, 51
 - default platform administration module,

- undoing setup, 51
- hardware domain, creating, 53
- installing supplement software, 171
- platform agent instance, creating additional, 47, 176
- platform agent instance, setting up, 48, 176
- specific platform agent, deleting, 52
- users, assigning to groups, 50, 177

K

keyswitch, *See* virtual keyswitch

L

- loading modules, 121
- loghosts
 - entering multiple loghosts, 74
 - setting, 74
- logical view displayed by Config-Reader module, 116

M

- machine access for users, 50, 177
- MaxCPU board, properties
 - attachment points, 152
- memory components, properties
 - dynamic attachment points, 154
- module
 - hardware, 116
 - loading, 121
- modules
 - Domain Dynamic Reconfiguration, 144

N

node view of a Sun Fire system, 59

O

ordering Sun documentation, xxvii

P

- path*, SunMC software location, 51
- physical view displayed by Config-Reader module, 116
- Platform Administration module, 55
- Platform Administration property tables, 61
- platform administrator access, 2
- platform agents
 - all agents, starting, 185
 - all platform agents, stopping, 186
 - default platform agent, stopping, 186
 - default platform agents, starting, 184
 - specific agent instance, starting, 185
 - specific platform agent, stopping, 186
- "platform", default name for platform agent, 174, 175
- power off
 - board
 - from domain, 167
- power on
 - board
 - from domain, 167
- prerequisites, xxi, 143
- PUn_path*, SunMC software location, 174, 175

R

rules, alarm generation, 133

S

- SCSI components, properties
 - dynamic attachment points, 156
- SCSI, properties
 - attachment points, 150
- set domain loghosts, 74
- set up loghosts, 97
- set up system controller, 181
- set up the system controller, 95
- setup
 - common network location, 28, 29, 33, 34, 35, 36, 37, 38, 39, 40
 - illustration, 21
 - summary, 20

- workstations, 28, 29, 33, 34, 35, 36, 37, 38, 39, 40
- setupdomain command, 25
- setupplatform command, 23
- show status, from domain, 169
- slot, definition, 157
- SNMP, configuring
 - on domain, 24
 - on platform, 23
- starting
 - a specific platform agent instance, 185
 - all platform agents, 185
 - default platform agent, 184
- starting software, 184
- stopping
 - a specific platform agent, 186
 - all platform agents, 186
 - default platform agent, 186
- Sun Fire object, 56
- Sun Fire supplement software
 - defined, 1
- system controller setup, 181

T

- telnet command, 23, 24
- test a board, 95
- test board
 - from domain, 168

U

- unassign board, from domain, 159
- unassign boards, 93
- unconfigure, from domain
 - board, 165
 - component, 165
 - memory, 166
- users
 - assigning to groups, 50, 177
 - granting access, 50, 177

V

- views

- composite view, 60
 - node view, 59
- views, displaying system, 100
- virtual keyswitch, 72
- virtual keyswitch modes
 - Diagnostic, 73
 - Off, 73
 - On, 73
 - Secure, 73
 - Standby, 73

W

- WPCI board, properties
 - domain DR, 148